

TWIN LAKES RANCH

PHASE I — TRACTS 1 THRU 56
 IN SECTIONS 3, 9, AND 10 — T.15S., R.14E., W.M.
 CROOK COUNTY, OREGON

SCALE: 1" = 400'

JUNE, 1973

Application No. ~~G 7113~~ G-7524
 Permit No. ~~G 6575~~ G 6997

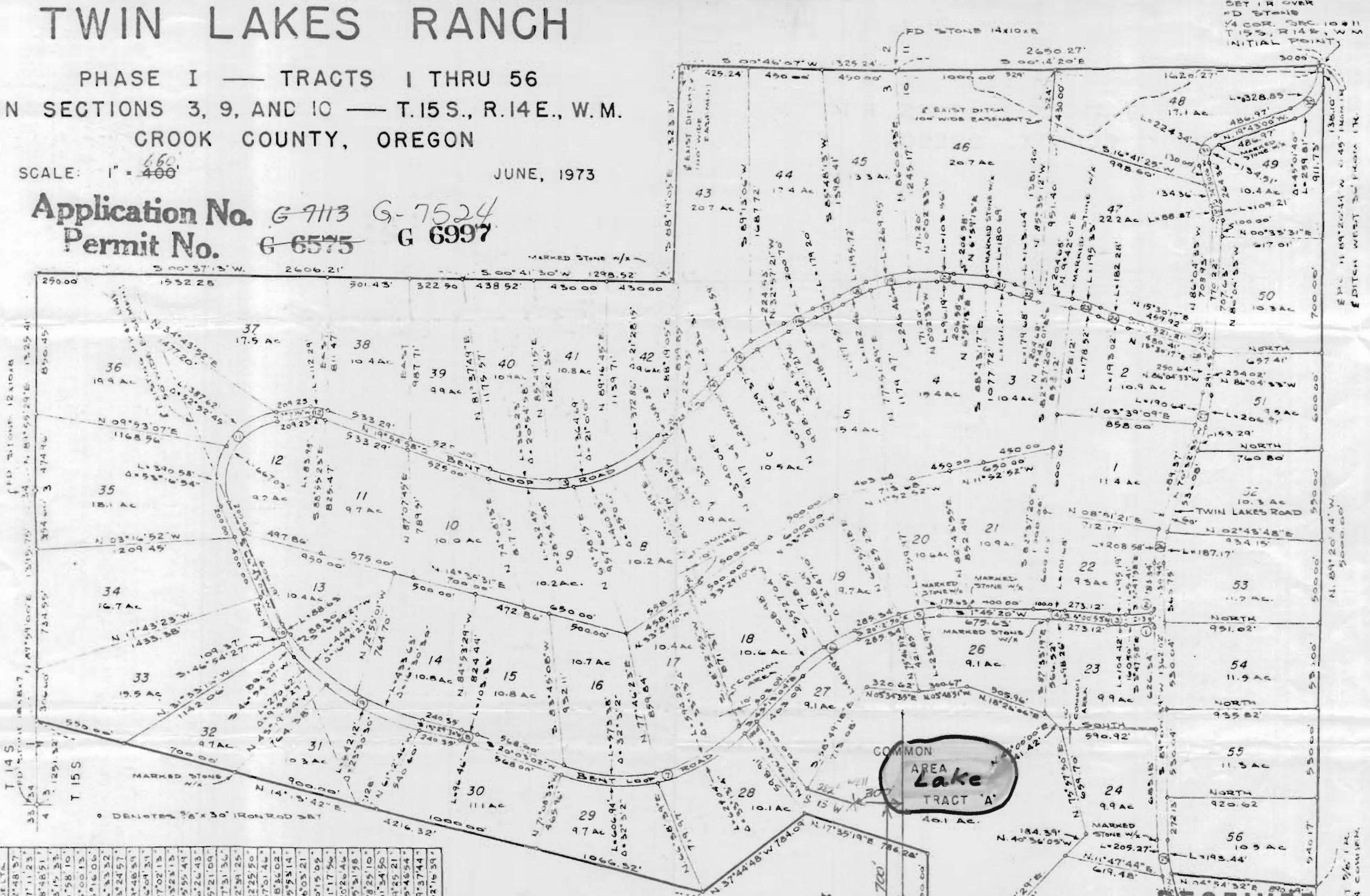

SET 1/4 OVER
 1/4 COR. 500' 100' 11
 T.15S., R.14E., W.M.
 INITIAL POINT

EDITION WEST SURVEY 17K

N. 89° 20' 44" W
 5000.00'

150' 2 1/2" 1/4
 1/4 CORNER

NO.	CURVE	LENGTH	DELTA
1	R 20.00	32.43	92°48'37"
2	R 20.00	30.35	87°11'23"
3	C 48.75	94.96	08°48'51"
4	C 48.75	94.97	03°15'33"
5	C 48.75	248.47	21°58'10"
6	C 48.75	414.48	29°00'13"
7	C 48.75	113.78	65°16'10"
8	C 48.75	94.81	06°33'32"
9	C 48.75	89.24	33°24'57"
10	C 48.75	111.00	19°48'59"
11	C 48.75	72.21	106°09'31"
12	C 48.75	98.14	27°02'13"
13	C 48.75	113.97	63°23'13"
14	C 48.75	231.42	05°55'41"
15	C 48.75	237.16	16°26'43"
16	C 48.75	142.66	152°10'09"
17	C 48.75	188.30	173°1'36"
18	C 48.75	189.04	12°39'25"
19	C 48.75	258.21	22°25'50"
20	C 48.75	98.87	07°51'45"
21	C 48.75	170.94	18°36'02"
22	C 48.75	171.34	15°23'14"
23	C 48.75	186.92	16°03'21"
24	C 48.75	187.45	10°15'02"
25	C 48.75	199.95	11°17'56"
26	C 48.75	197.85	202°26'46"
27	C 48.75	151.98	15°31'58"
28	C 48.75	27.87	78°25'10"
29	C 48.75	35.40	101°54'50"
30	C 48.75	91.15	10°25'21"
31	C 48.75	179.42	85°45'54"
32	C 48.75	35.91	69°37'44"
33	C 48.75	35.70	102°15'39"

REGISTERED
 PROFESSIONAL
 LAND SURVEYOR
 GILGON
 1000 1/2
 THOMAS L. TYE
 833

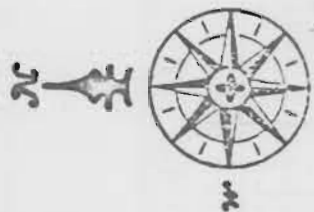

COMPASS CORP.
 3 E. 3700'

COMMON
 AREA
 Lake
 TRACT 'A'

RECEIVED
 OCT 9 1975
 WATER RESOURCES DEPT.
 SALEM, OREGON
 NOV 16 1976
 WATER RESOURCES DEPT.
 SALEM, OREGON