

7 | 8
18 | 17
SEC. COR.
EAST 372'

RECEIVED
OCT 19 1976
STATE RESOURCES DEPT.
SALMON, OREGON

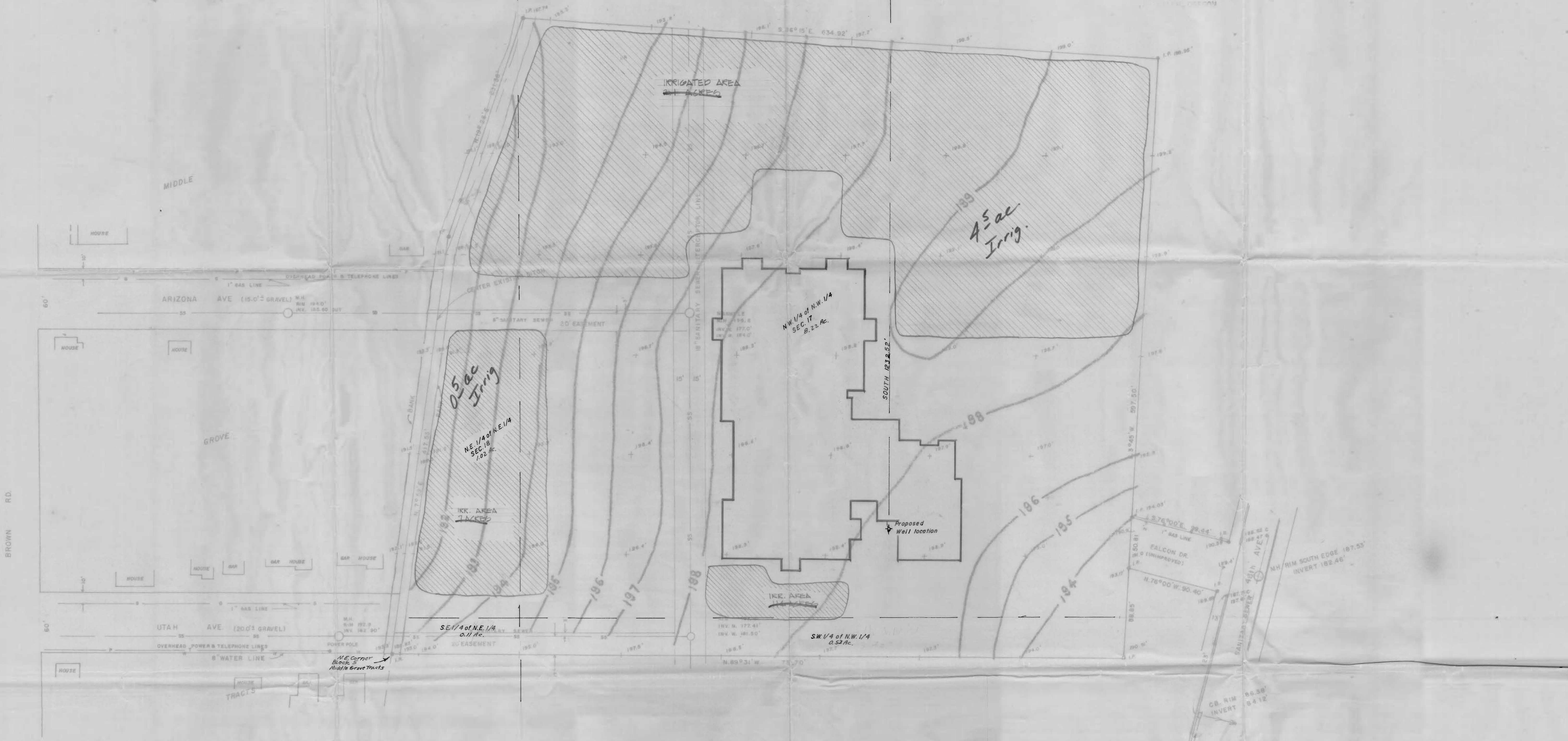

SANITARY SEWER — SS — SS
STORM SEWER — S — S
WATER LINE — W — W
GAS LINE — G — G
POWER — P — P
TELEPHONE — T — T

NOTE: ELEV DATUM - EST SALEM SEWER DIST
DRAINAGE EASEMENT - EASTERLY OF CENTER OF EXISTING DITCH

IRRIGATION MAP
Sections 17 and 18 T. 7S. R. 2W. W.M.
Marion County Oregon

Application No. G-7551
Permit No. G 7019

<p>REGISTERED PROFESSIONAL LAND SURVEYOR</p> <p><i>David L. Bascue</i></p> <p>OREGON</p> <p>DAVID L. BASCUE</p> <p>783</p>	<p>PREPARED FOR AND AT THE REQUEST OF</p> <p>SALEM SCHOOL DISTRICT 24 J</p> <p>LIABILITY FOR THIS SURVEY IS EXPRESSLY LIMITED TO SAID PERSON OR PERSONS.</p>	<p>NO. 78-6-251</p> <p>SCALE 1" = 50'</p> <p>DATE JUNE 22, 1976</p> <p>8 HOLES POUNDED - "N" CORNER - 10" DIA. ROD SET 1" SHOWS SECOND DIST & MARKING</p>
	<p>LOCATION:</p> <p>1/4 NW 1/4 T. 7 S. R. 2 W. W.M. Marion COUNTY, OREGON</p>	<p>BARNES SURVEYING & ENGINEERING, INC.</p> <p>2343 STATE STREET SALEM, OREGON 97301 PHONE 381-0911</p> <p>DAVID L. BASCUE LAND SURVEYOR BLAIR E. SEAY LAND PLANNER</p>
	<p>NOTE: ELEV DATUM - EST SALEM SEWER DIST</p> <p>DRAINAGE EASEMENT - EASTERLY OF CENTER OF EXISTING DITCH</p>	
	<p>Application No. G-7551</p> <p>Permit No. G 7019</p>	