

*2-6-87 st lot 1000
 3/4 lot road
 area 105 acs*

T 4 S R 21 E W.M.

CONDON

GILLIAM COUNTY, OREGON

PREPARED BY THE
 OREGON STATE HIGHWAY DIVISION
 IN COOPERATION WITH
 U.S. DEPARTMENT OF TRANSPORTATION
 FEDERAL HIGHWAY ADMINISTRATION

Population 750
 January 1984

LEGEND

- INTERSTATE NUMBERED ROUTE
- U.S. NUMBERED ROUTE
- STATE NUMBERED ROUTE
- TERMINATION OF FA SYSTEM
- DIVIDED HIGHWAY
- STREET OPEN FOR TRAVEL
- POST OFFICE
- SCHOOL
- LIBRARY
- CITY LIMITS
- PUBLIC BUILDING
- COURT HOUSE
- CITY HALL
- ARMORY

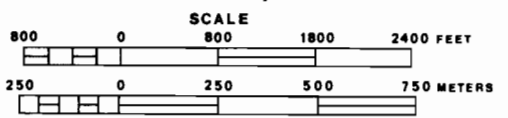

Copies of this map are available at nominal cost from Oregon Dept. of Transportation, Salem, Oregon 97310.

T. 35. R. 21 E.

1974 IV
(190 BU)

5021

5020

5019

17'30"

5018

Application No. G-7440
Permit No. G-7440

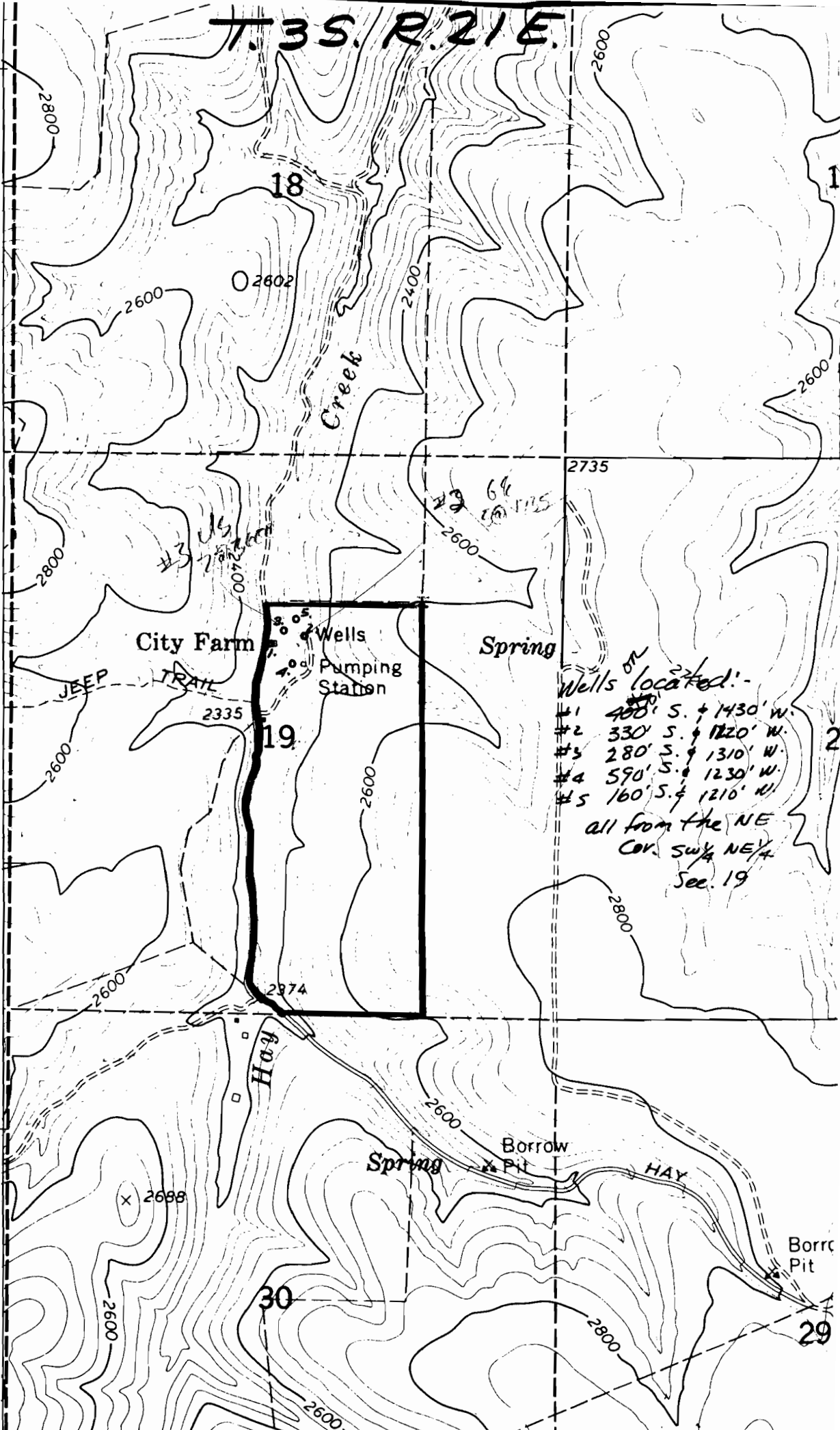
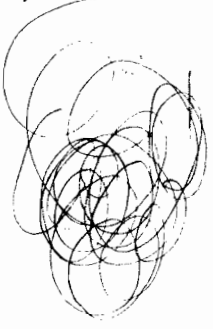

18

2602

City Farm

Wells
Pumping Station

Spring

19

2335

2874

Wells located:-

- #1 400' S. + 1430' W.
- #2 330' S. + 1120' W.
- #3 280' S. + 1310' W.
- #4 590' S. + 1230' W.
- #5 160' S. + 1210' W.

all from the NE
COR. SW 1/4 NE 1/4
Sec. 19

Hay

Spring

Borrow Pit

HAY

Borr
Pit

30

29