

W.R. 521

JOE M. & GERTRUDE M. HORN

SEC. 29, T. 11 S., R. 3 W., W.M., LINN CO., ORE.

Scale : 1" = 10 Chains

Nov. 4, 1957

ORRIS A. CARNEGIE

DEP. CO. SURVEYOR

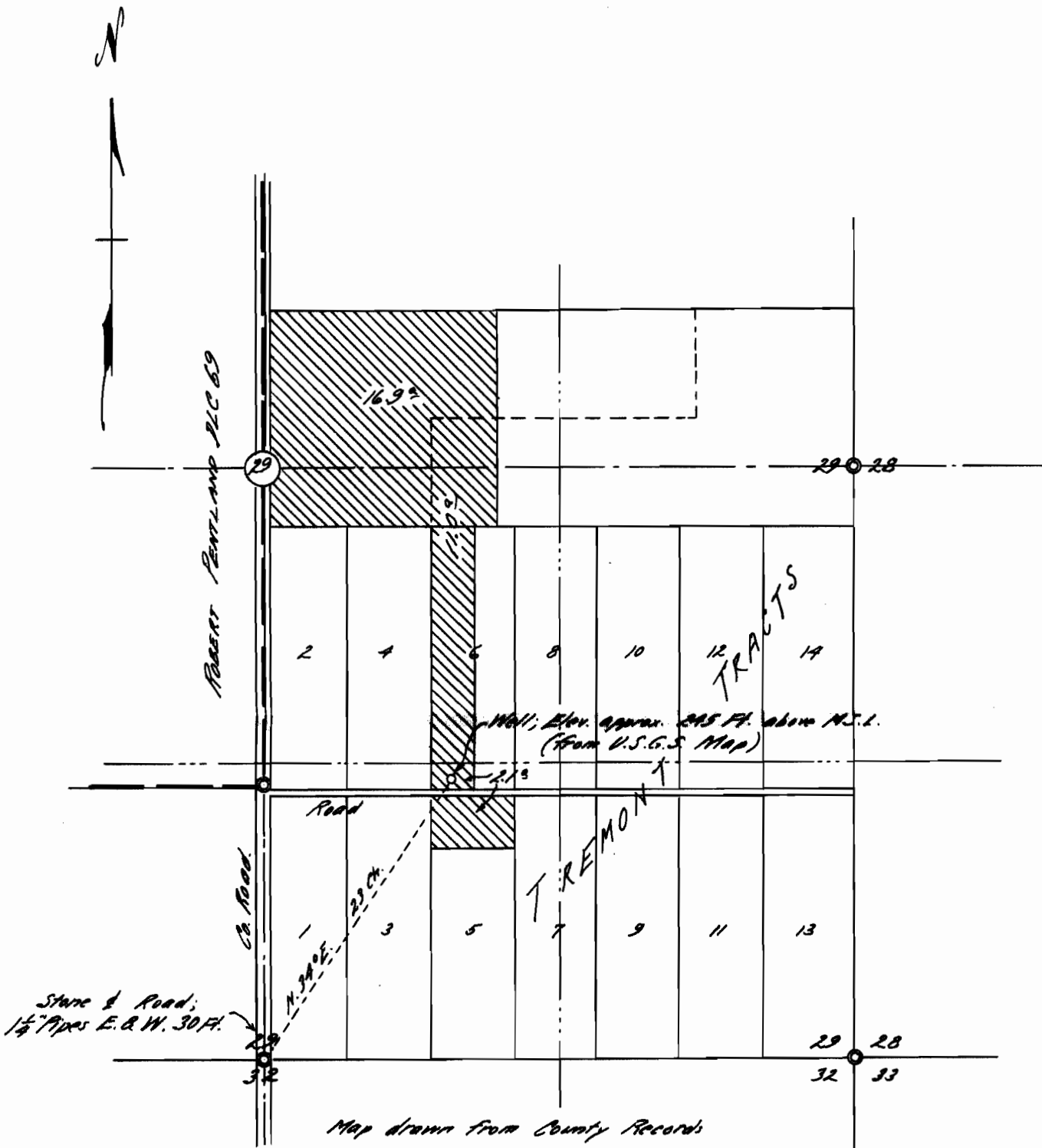

REGISTERED  
**OREGON**  
 LAND SURVEYOR

*Orris A. Carnegie*

MAY 9, 1947  
 ORRIS A. CARNEGIE  
 213

Application No. G-796  
 Permit No. G-707