

(12)

Well
O 950' N. 3' from S 1/4 cor
230' W. Sec. 9

All in
SE 1/4 SW 1/4
Sec. 9

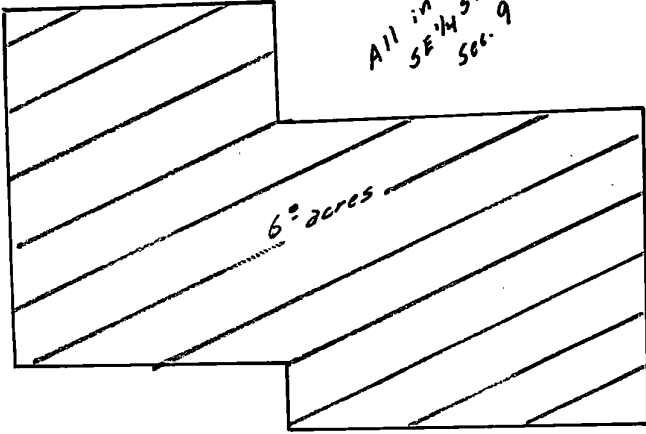

6.2 acres

Application No. G-7402
Permit No. G 7085

Tp. 41 So. R13 W.
Sec. 9
1" = 200'

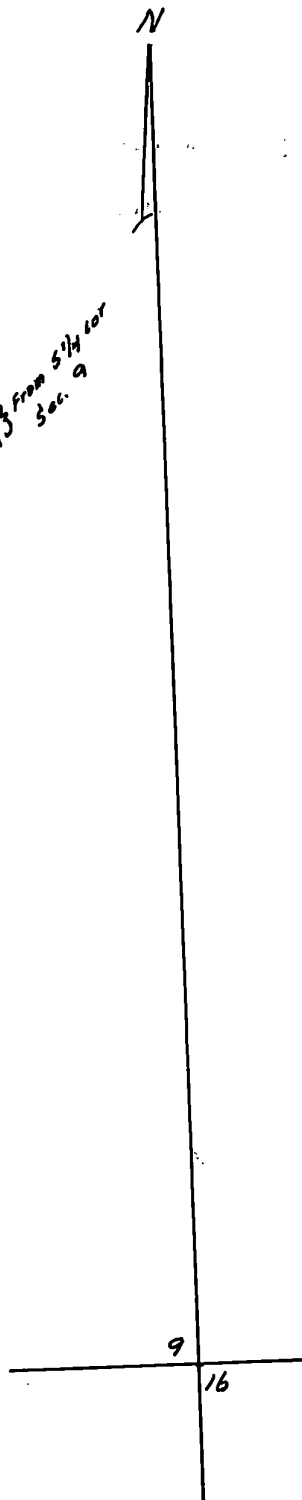

RECEIVED

JUN - 7 1976

WATER RESOURCES DEPT
SALEM, OREGON

THIS MAP PREPARED BY: _____
FROM INFORMATION FURNISHED BY THE
APPLICANT.

m/j