

TRANSIT & TAPE SURVEY MAP

for

WATER RIGHT APPLICATION

of

TILLAMOOK COUNTY CREAMERY ASSOCIATION

in

Government Lot 1  
Section 7, T. 1 S., R. 9 W., W.M.

October-1976

SCALE 1" = 100 FEET

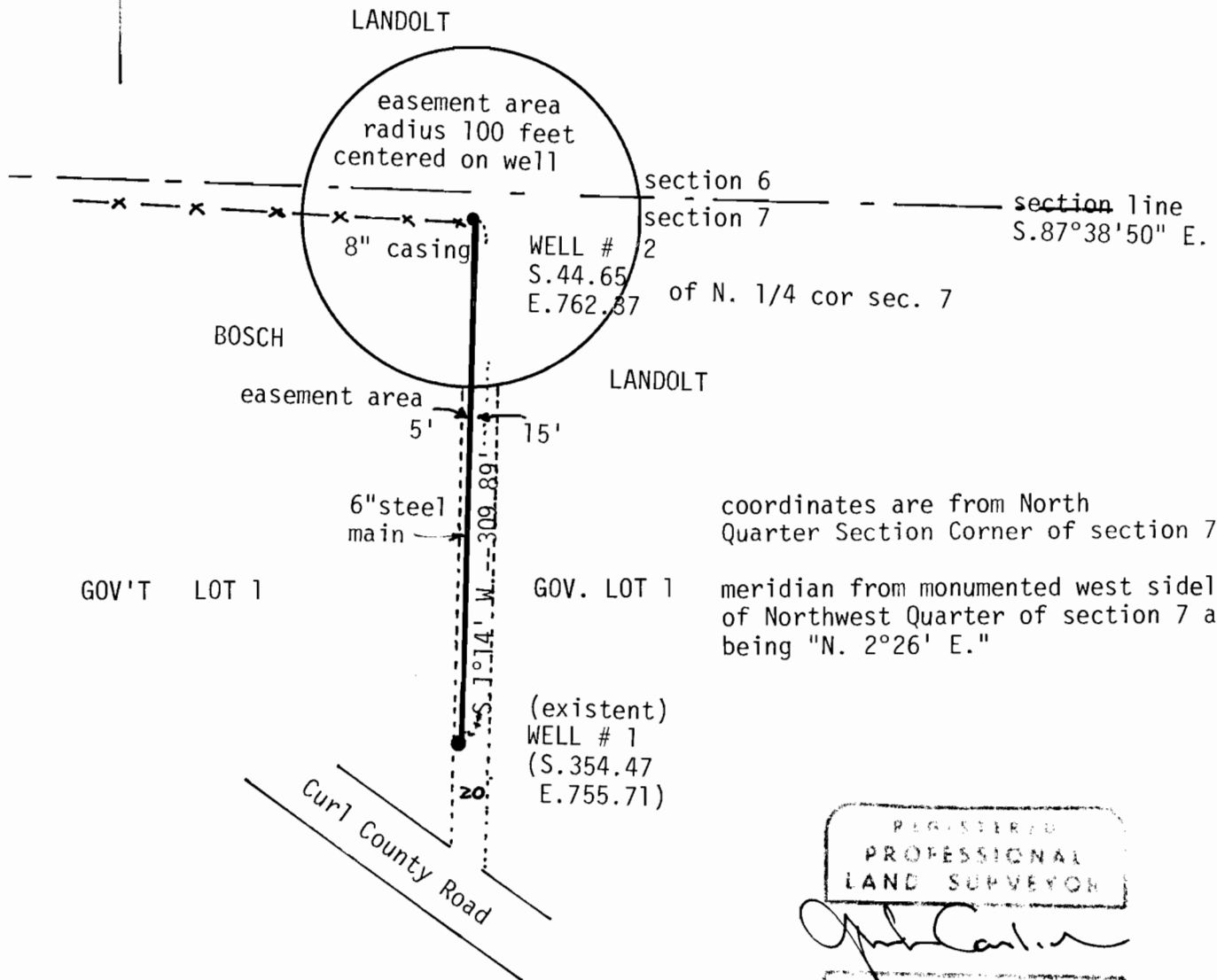
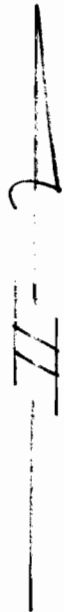

coordinates are from North  
Quarter Section Corner of section 7

meridian from monumented west sideline  
of Northwest Quarter of section 7 as  
being "N. 2°26' E."

REGISTERED  
PROFESSIONAL  
LAND SURVEYOR

*John Carlisch*

JOHN CARLISCH  
1976

Application No. G-7587  
Permit No. G 7142

RECEIVED