

W.R. 618

# HUGO W. EHRlich

SECS. 29 & 32, T. 11 S., R. 3 W., W.M., LINN CO., ORE.

Scale: 1" = 10 Chains

July 1, 1958

ORRIS A. CARNEGIE  
DEP. CO. SURVEYOR

**RECEIVED**

FFB 241977

WATER RESOURCES DEPT.  
EM. OREGON

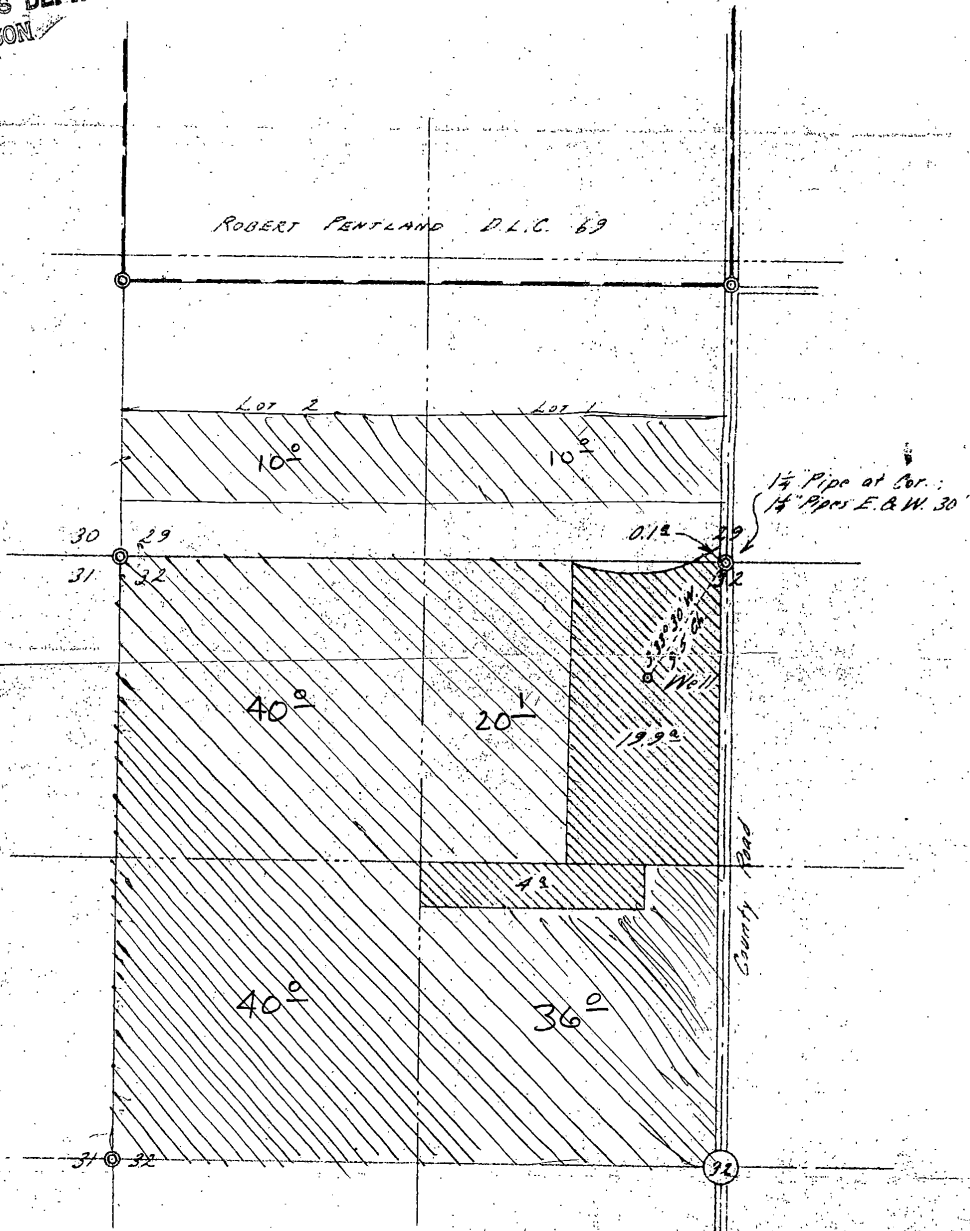

ROBERT PENTLAND D.L.C. 69

Lot 2

Lot 1

1/4" Pipe at Cor. ;  
1/4" Pipes E. & W. 30'

30

29

0.12

29

31

32

32

40'

20'

19.9'

County Road

40'

36'

31

32

32

Elev. of well site approx. 243 Ft. above  
M.S.L. (from U.S.G.S. map)

This map drawn from County Records  
(C.S. 548)

Application No. G-7832  
Permit No. G 7218

REGISTERED  
OREGON  
LAND SURVEYOR

*Orris A. Carnegie*

MAY 1957  
ORRIS A. CARNEGIE  
219