

Boys Place 2 Well # 6
G-13158 (37.0)
G-13159 (38.1)
G-15488 (8.1)
G-16199 (37.0)

G-13158 (37.0)
G-13159 (31.0)
G-15488 (9.0)
G-16199 (37.0)

Well #11

G-13158 (25.0)
G-13159 (10.0)
G-13855 (3.4)
G-15488 (17.6)
G-16199 (30.0)

Well #12

G-11773 (36.0)
G-15488 (5.0)
G-16199 (38.4)

Home Place Well # 5

G-13158 (26.0)
G-13159 (10.0)
G-16199 (36.0)

Ward Well # 7

Ward Well # 8

Tim & Jan Kerns

Sackos Well # 8

G-11773 (32.0)
G-13159 (7.0)
G-16199 (32.0)

G-11773 (33.0)
G-13159 (7.0)
G-16199 (40.0)

Tim and Jan Kerns

30.0 AC G-11773
Not Mapped

31.0 AC G-11773
Not Mapped

Barik Place Well # 9

Well #13

30.0 AC G-11773
Not Mapped

Tom & Fawn Kerns

Garnet Seguire

Tim and Jan Kerns

10.0 AC G-11773
Not Mapped

31.0 AC G-11773
Not Mapped

11.0 AC G-11773
Not Mapped

37.0 AC G-11773
Not Mapped

T 11993

Permit Amendment T-8262
Kerns Rainbow Ranch
1 inch = 2,000 feet

2000

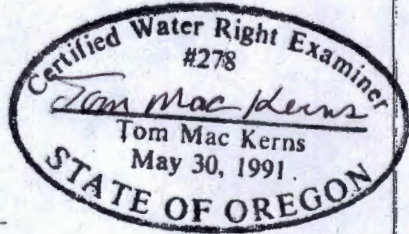
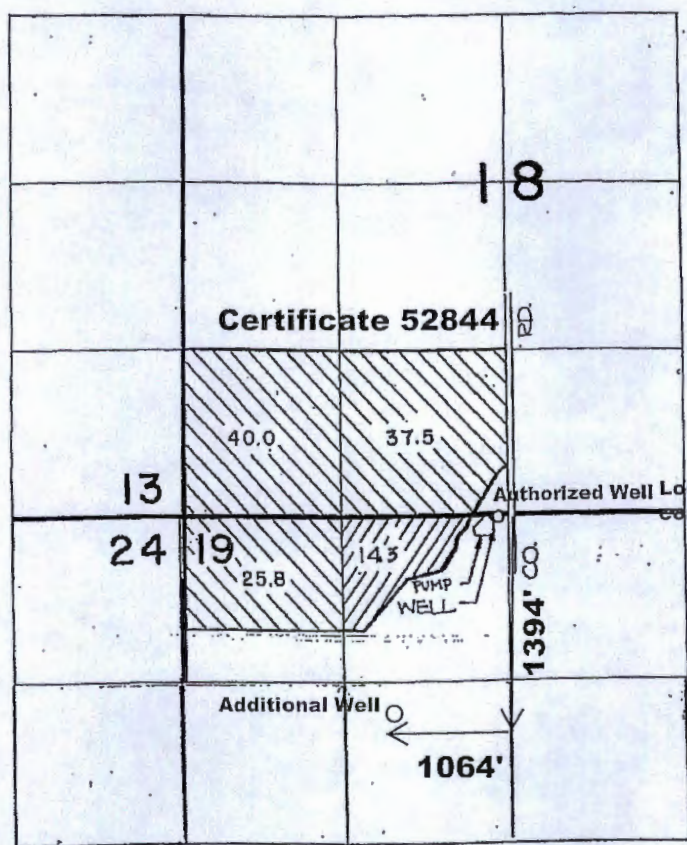

BU

T. 8S. R. 39E. W.M.



Scale 1' = 1320'

N

 SUPPLEMENTAL  PRIMARY

Map to accompany a transfer application for an additional Point of Appropriation in the name of Tim Kerns

RECEIVED BY OWRD

FEB 27 2015

SALEM, OR

T 11993