

MAP TO ACCOMPANY WATER RIGHT APPLICATION

# MAP OF SURVEY

SITUATED IN SECTIONS 17 & 18, T35S, R7EWM.  
KLAMATH COUNTY, OREGON

Application No. G-1632  
Permit No. G 7341

FILED  
IN THE OFFICE OF THE KLAMATH  
COUNTY SURVEYOR THIS 12 DAY  
OF AUGUST 1976  
*Francis Roberts*  
FRANCIS ROBERTS  
Deputy County Surveyor

SCALE 1" = 400'

LEGEND

- — SET 5/8" x 30" IRON PIN
- ⊙ — SET 2" x 30" IRON PIPE W/ BRASS CAP
- — FOUND 5/8" IRON PIN
- ⊙ — FOUND KLAMATH COUNTY SURVEYOR BRASS CAP.
- ②⑦ — GOVERNMENT LOT NUMBER

BASIS OF BEARINGS — NORTH-SOUTH CENTER LINE OF SECTION 18, RECORDED SURVEY No. 1776.

RECEIVED  
JUN-5 1977  
WATER RESOURCES DEPT  
SALEM, OREGON

**WESTVOLD & ASSOCIATES**  
ENGINEERING & SURVEYING  
KLAMATH FALLS, OREGON

SURVEYED FOR	ROBERT M. PERLA	
SURVEYED BY	E.R.R.	7-76
MAPPED BY	S.L.B.	7-76
CHECKED BY	J.S.W.	7-76

AGENCY LAKE

REGISTERED  
PROFESSIONAL  
LAND SURVEYOR  
*Erwin R. Ritter*  
ERWIN R. RITTER

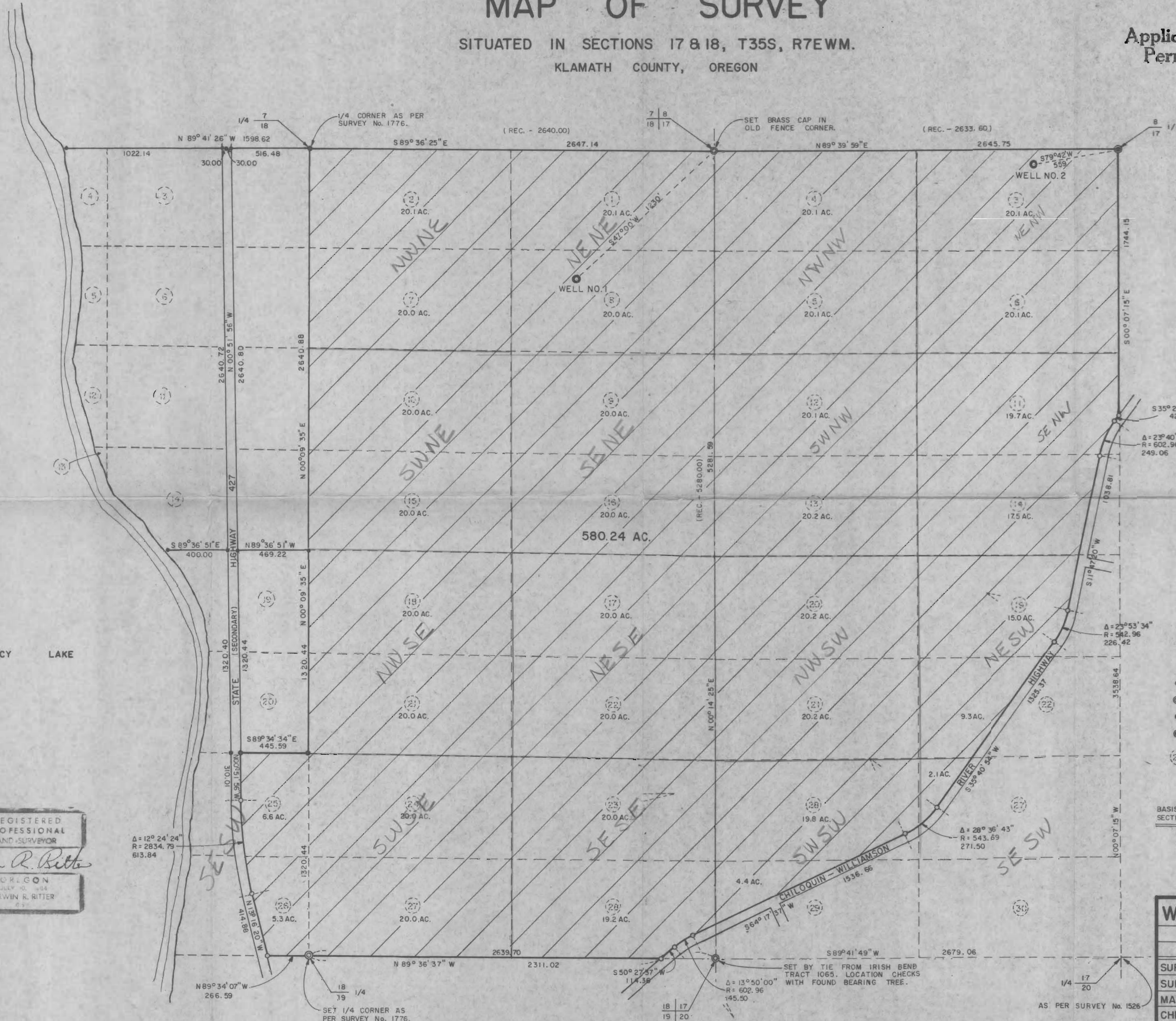

2307