

MAP TO ACCOMPANY WATER RIGHT APPLICATION
IN

Government Lots 7, 8, 9, 10, 11, 12, 13, 14 and 15, Section 6
T35S, R7EWM, KLAMATH COUNTY, OREGON

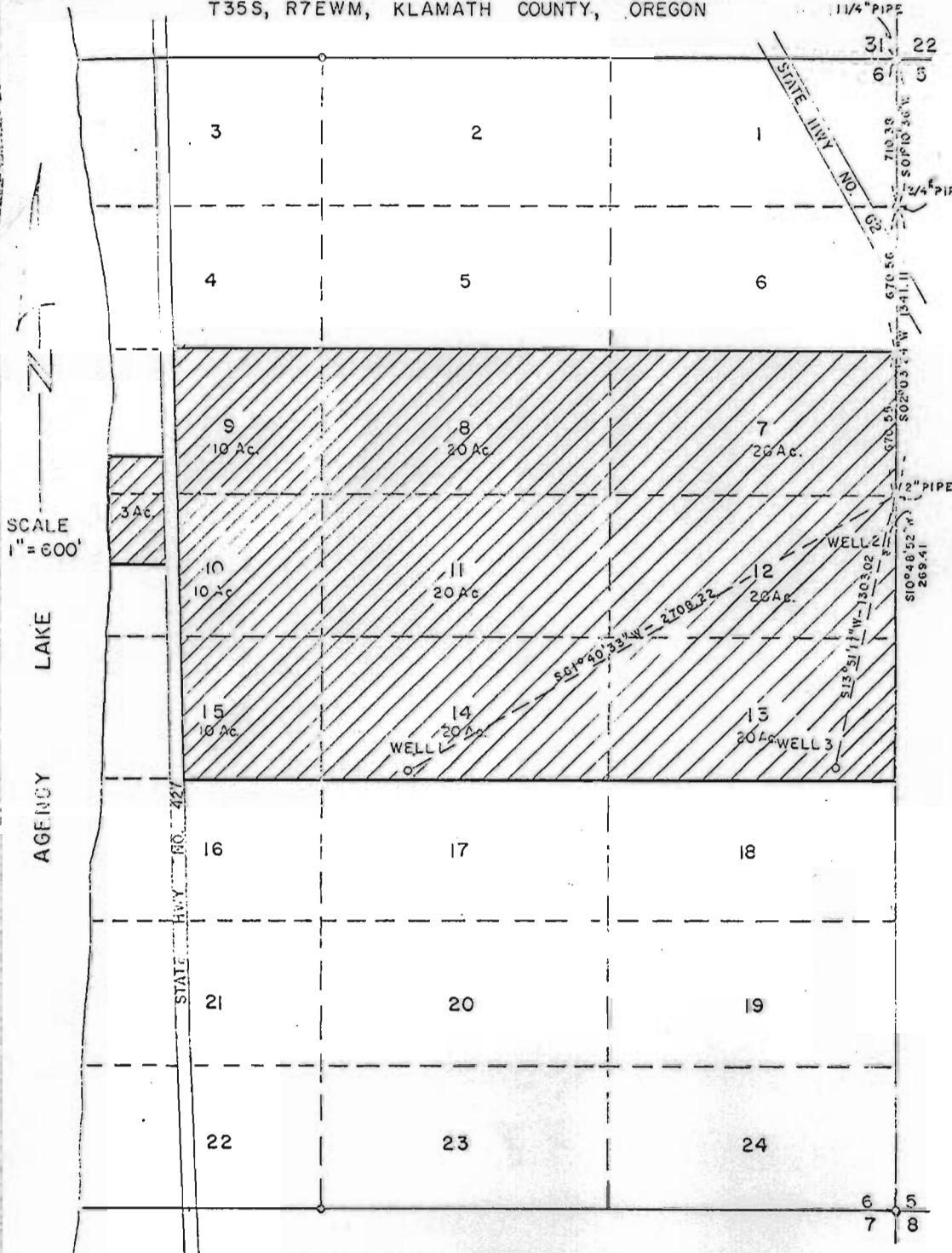

WATER TO BE APPLIED ON APPROX. 153 ACRES

WATER RIGHT NO. ~~G 6248~~ G 7998
 WATER RIGHT NO. ~~G 6248~~ G 7346

RECEIVED
 SEP 26 1911
 STATE ENGINEER
 SALMON, OREGON