

DEDICATION

KNOW ALL MEN BY THESE PRESENTS: That Olin C. Dwyer, a single man, and Harold A. Emert and Juanita Emert, husband & wife, and Wm. E. Freels & Valjean J. Freels, husband and wife, do hereby make, establish, & declare the annexed map of Nodaway County, as described in the accompanying surveyors certificate, a true map and plat thereof, all lots being of the dimensions shown on said map, and all roads being of the widths herein set forth, and the above named parties do hereby dedicate to the use of the public as a public way forever NODAWAY LANE.

IN WITNESS WHEREOF, said Olin C. Dwyer, Harold A. Emert, and Juanita Emert, and William E. Freels and Valjean J. Freels have caused these presents to be executed this 3rd day of JANUARY, 1970.

Olin C. Dwyer, Harold A. Emert, William E. Freels, Juanita J. Emert, Valjean J. Freels

STATE OF OREGON
COUNTY OF CLACKAMAS

BE IT REMEMBERED, that on JANUARY 3, 1970, before me the undersigned, a notary public, appeared William E. Freels & Valjean J. Freels, husband & wife, and Olin C. Dwyer, a single man, and Harold A. Emert and Juanita Emert, husband and wife, all to me personally known to be the individuals named and described in and who executed the foregoing instrument and they acknowledged to me that they executed the same freely and voluntarily. IN TESTIMONY WHEREOF, I have set my hand and affixed my seal this day and year in this my certificate written.

Ronald E. McCalland
Notary Public for State of Oregon
My Commission Expires SEPT. 12, 1973

SURVEYOR'S CERTIFICATE

I, Andrew J. Paris, Jr., being first duly sworn, depose, say that I have correctly surveyed and marked with lawful monuments the lands represented on the annexed map of NODAWAY COUNTY, that the initial point of survey is a two inch diameter galvanized iron pipe 36 inches in length and driven six inches below the surface of the ground, and that said initial point bears S89°22'E, 660.00' Ft. from the North 1/4 Corner of Section 6, T.3S., R.1E., W.M. From said initial point, thence along the North line of said Section 6, S89°22'E, 660.00' to a point (NE Corner Book 637, Page 440, deed records); thence S0°33'W, 1989.26' to a point (SE Corner Book 637, Page 440, deed records); thence N89°40'W, 685.00' to the West right-of-way line of NODAWAY LANE; thence tracing said R/W N0°33'E, 289.19' to a point of curve; thence on a curve to the left having a radius of 20.00' and a central angle of 49°59'40" a distance of 1745' to a point of reverse curve; thence on a curve to the right having a radius of 50.00' and a central angle of 79°59'20" a distance of 8726' to a point of reverse curve; thence on a curve to the left having a radius of 20.00' and a central angle of 49°59'40" a distance of 1745' to a point of tangent; thence continuing along the West R/W of NODAWAY LANE, N0°33'E, 1281.52' to a point of curve; thence on a curve to the left having a radius of 100.00' and a central angle of 89°55' a distance of 156.93' to a point of tangent; thence N89°22'W, 165.58' to a point of curve; thence on a curve to the left having a radius of 40.00' and a central angle of 56°17'30" a distance of 3930' to the Southeastern right-of-way of the J.P. GAGE ROAD (county road #206); thence along said R/W of Gage Rd. N34°20'30"E, 280.21' to its intersection with the North line of Section 6, T.3S., R.1E., W.M.; thence S89°22'E along said Section line 167.90' to the place of beginning. This tracing is a true and correct copy of the original plat of NODAWAY COUNTY.

Andrew J. Paris, Jr.
Registered Oregon Land Surveyor No. 289

Subscribed and sworn before me this 4th day of December, 1968.

Helen S. Reese
Notary Public for State of Oregon
My commission expires

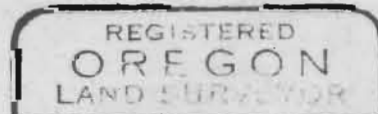

ANDREW J. PARIS, JR.
289



NODAWAY COUNTY

SITUATED IN NE 1/4 SECTION 6, T.3S., R.1E., W.M.
CLACKAMAS COUNTY, OREGON

SURVEYED DECEMBER, 1968

Application No. 8301
Permit No. G 7319

ANDREW J. PARIS JR. & ASSOCIATES

RECEIVED
JUL 26 1977
WATER RESOURCES DEPT.
SALEM, OREGON

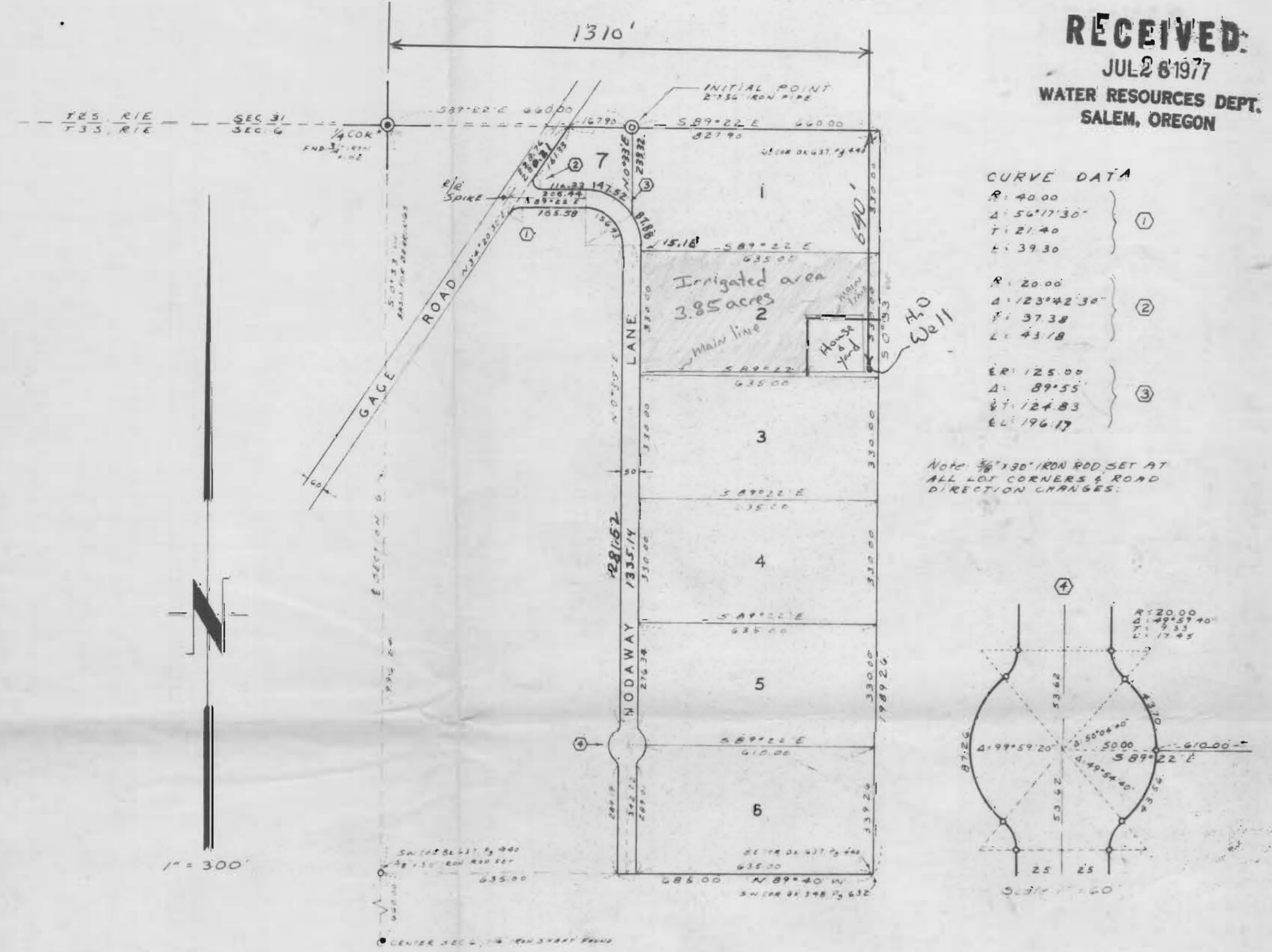

CURVE DATA table with columns for R, Δ, T, L, E, Δ, T, L, E for three different curves.

NOTE: 3/4" 130' IRON ROD SET AT ALL LOT CORNERS & ROAD DIRECTION CHANGES.

APPROVED BY THE COUNTY COURT OF CLACKAMAS COUNTY

Signatures of County Commissioner Fred Stefani, County Surveyor Dexter E. Milne, County Clerk George S. Pappan, County Commissioner Thomas D. Telford, County Commissioner James Esbel, County Assessor Donald S. Hatten, Sheriff Joe Shobe, Deputy Sheriff Linda Taylor, and County Roadmaster John C. McIntyre.