

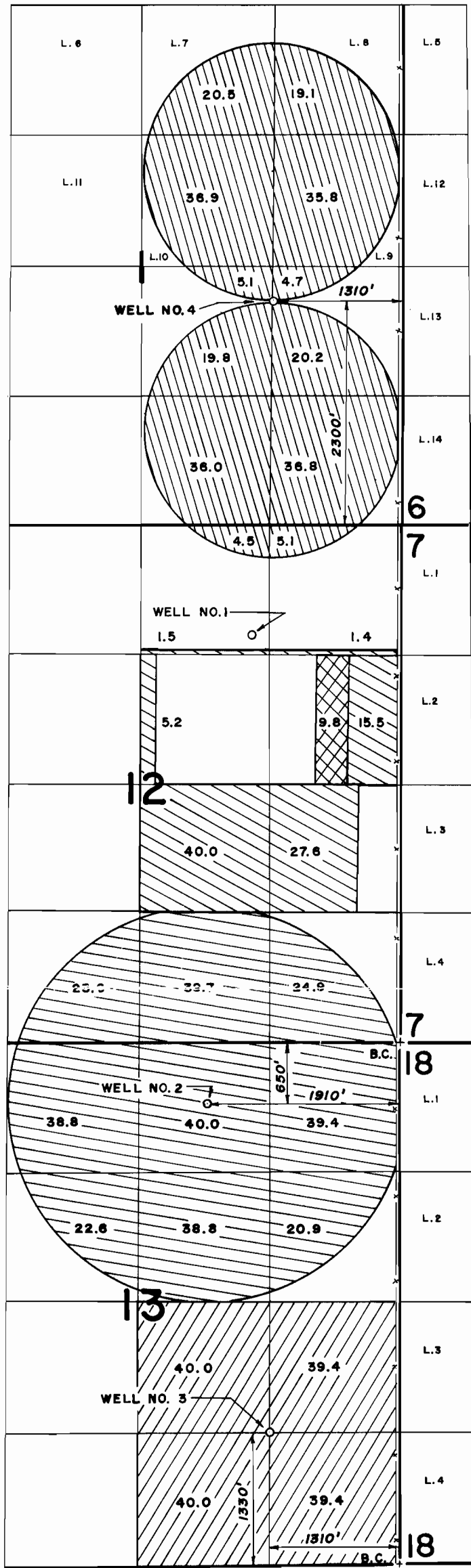



T.26S. R.14&15E. W.M.

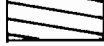

WELL NO.1 IS LOCATED 17.1 CH. S. AND 22.8 CH. W. FROM THE N.E. COR. OF SECTION 12.

- PERMIT G-7361
-  WELL NO. 1
 -  WELL NO. 2
 -  WELL NO. 3
 -  WELL NO. 4

- TRANSFER 3510
- 



SCALE: 4" = 1 MILE

FINAL PROOF SURVEY
UNDER

TRANSFER NO. 3510
AND
APPLICATION NO. G-7651 PERMIT NO. G-7361

IN NAME OF
KENNETH V. KRUSE & KATHLEEN G. KRUSE
SURVEYED OCT.14,1984 BY P.R. PAGTER

T. 26 S. R. 14 E. W. M

Application # G-7651

PERMIT NO. G 73361

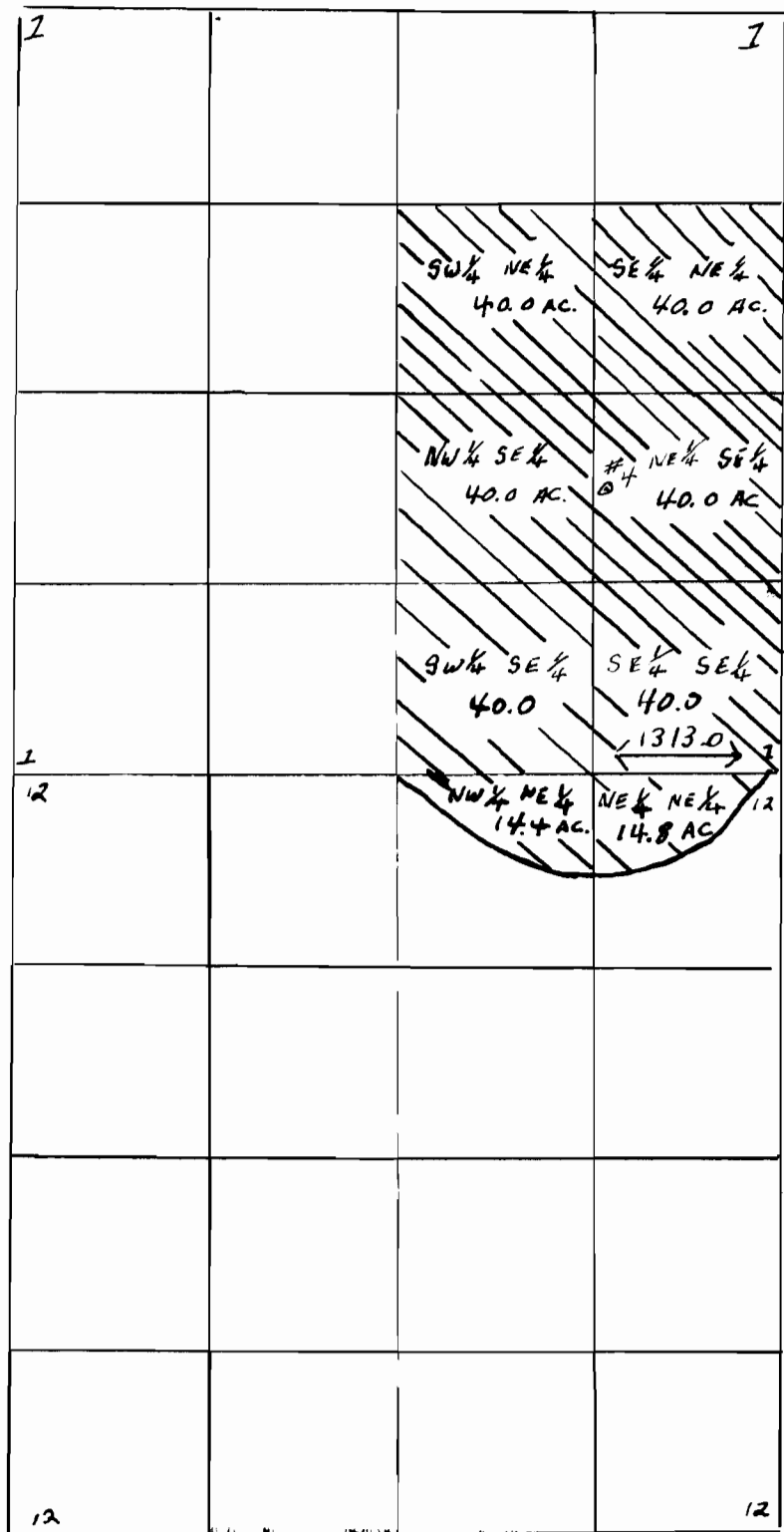

WATER RIGHTS APPLICATION MAP
KENNETH V. & KATHLEEN KRUSE
GENERAL DELIVERY
FORT ROCK, OREGON