

RECEIVED

NOV 26 1990

WATER RESOURCES DEPT.
SALEM, OREGON

T.10S., R.4W., W.M.

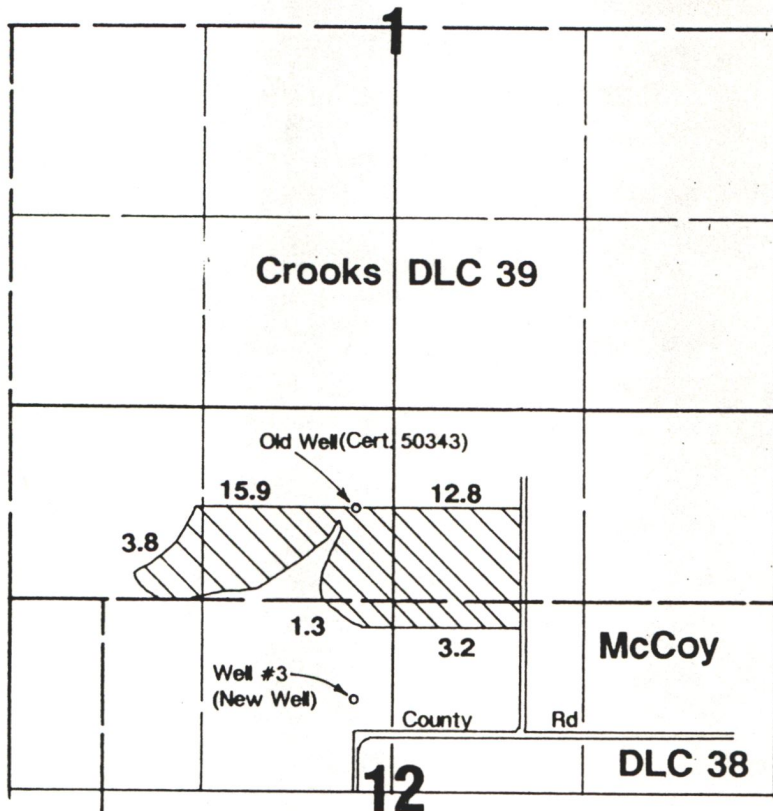

Well #3 located 640'N & 250'W from center Section 12.

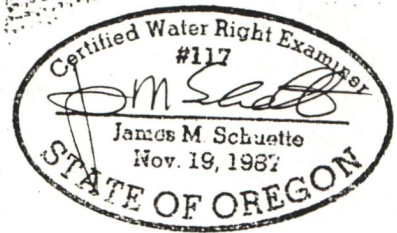

Burnel Harnisch
Application Map

Application #:

Transfer #: 6450

NOTE: Map is for purpose of identifying location of water right and has no intent to dimension or locate property ownership lines.