

I, W.E. Gillespie, of Vale, Oregon do hereby certify that this map was made from notes taken during an actual survey by me on 12-28-'57; that the monument shown on this map (pump foundation) is N 15° 29'E, 1395' from the S.W. corner of the S.E. ¼ of the S.E. ¼ of section 36, T.17 S., R.44 E.W.M.

W.E. Gillespie

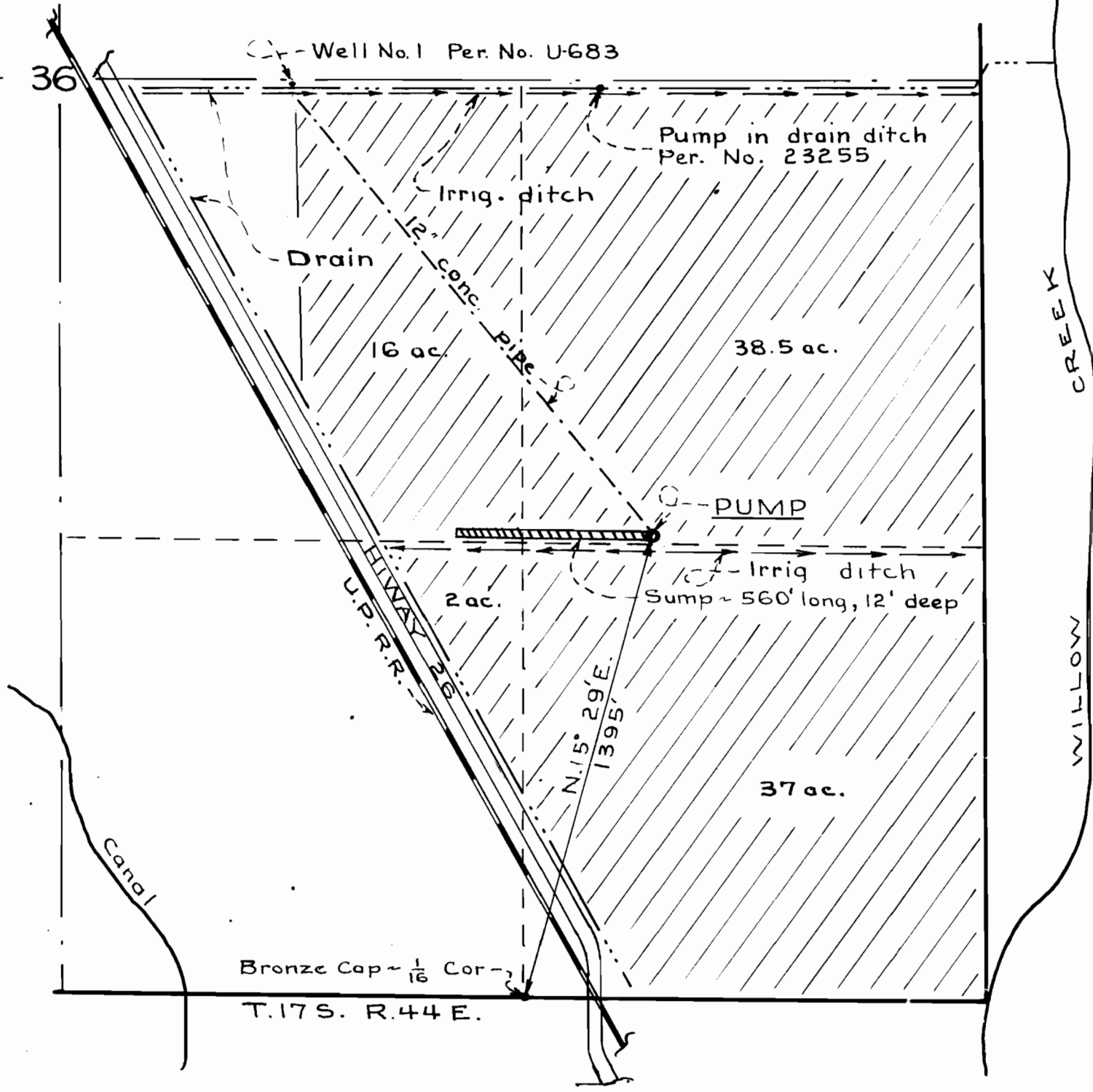

APPLICATION FOR PERMIT
O.E. Carman ~ Vale, Oregon.

Application No. G-842
Permit No. G-749