

T. 40 & 41 S., R. 14 E., W.M.

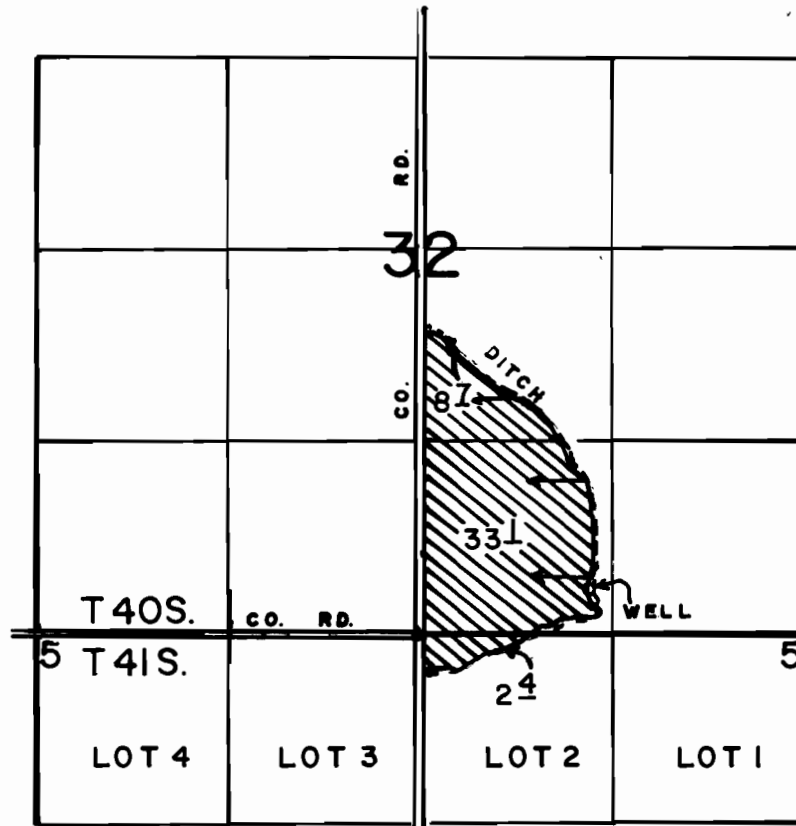

WELL LOC: 300' N & 1500' W FROM SE COR. OF SEC 32.

SCALE: 1" = 1320'

FINAL PROOF SURVEY

UNDER

Application No. G-8112 Permit No. G-7494
IN NAME OF

MR. & MRS. RALPH LENTZ

Surveyed MAY 2, 1991, by B.W.BISHOP