

W.R. 558

INA VAN DE POL

SEC. 25, T. 11 S., R. 5 W., W.M., LINN CO., ORE.

Scale: 1" = 10 Chains

Jan. 13, 1958

ORRIS A. CARNEGIE
DEP. CO. SURVEYOR

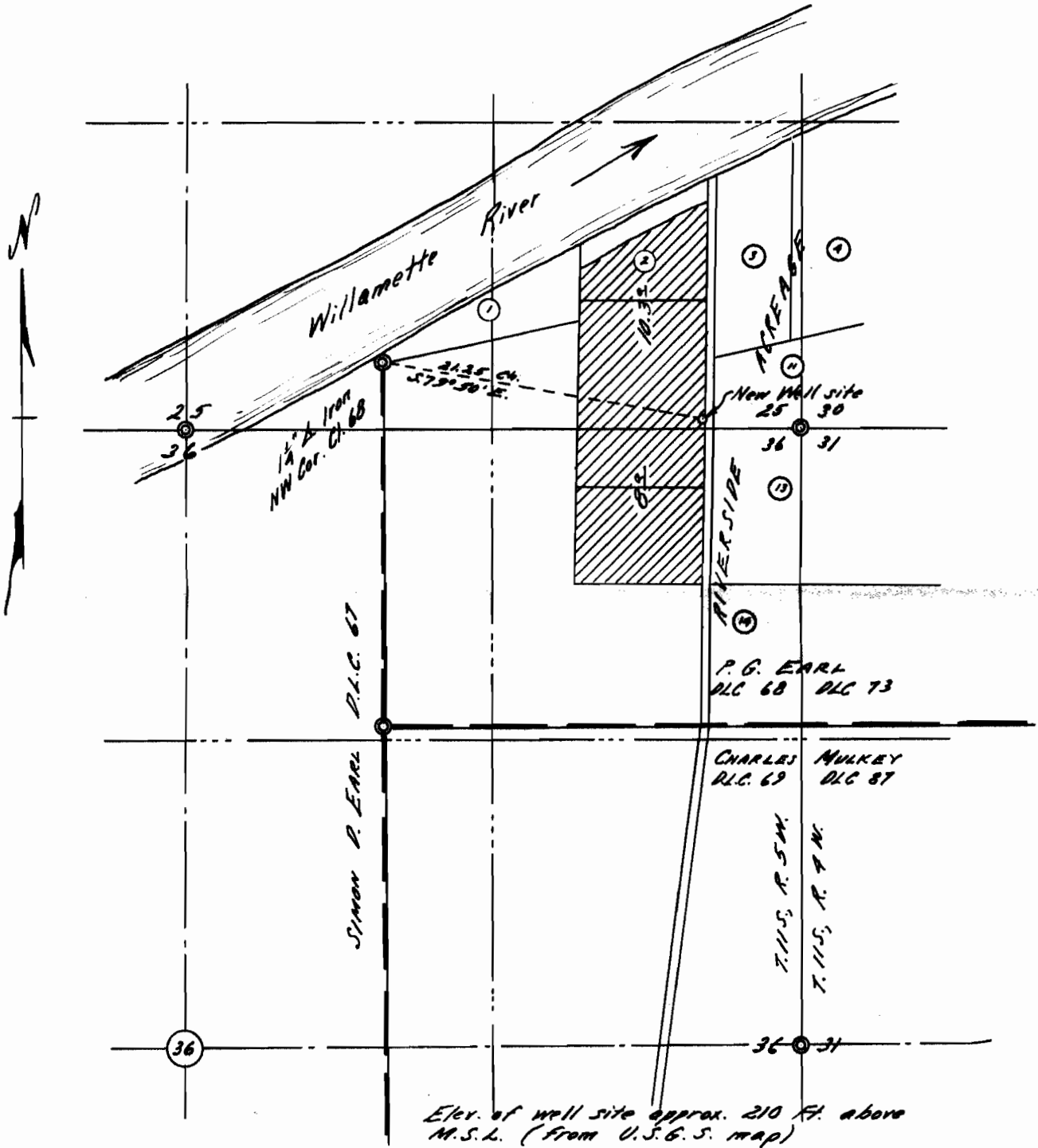

Elev. of well site approx. 210 Ft. above M.S.L. (From U.S.G.S. map)

Map drawn from County Survey Records (C.S. 4191)

REGISTERED
OREGON
LAND SURVEYOR

Orris A. Carnegie
MAY 9, 1947
ORRIS A. CARNEGIE
213

Application No. G-849
Permit No. G-751