

9261 6 - NDC

SW CORNER CLAIM NO 52

3 Miles South Turn Right on Talmadge Road

5705 #245

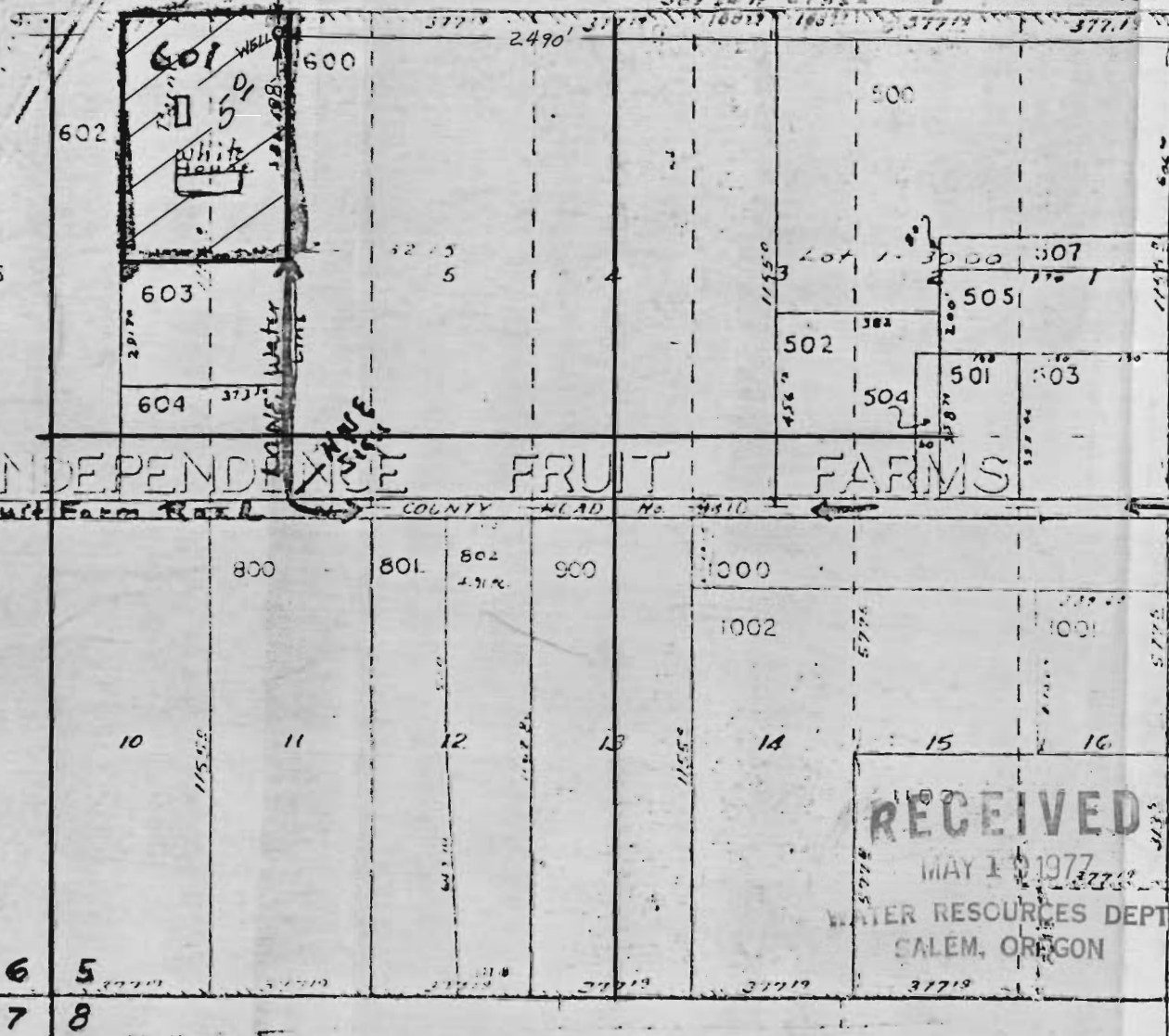

CORNERS CLAIM NO 38

Talmadge Rd # 849
 To Stepleton " 848
 To Highland " 9411
 To Indep. Fruit Farm Road # 9410
 To Sign on Right Turn on 30 ft R/W to 3rd house (white).
 Sign (C.O.)
 nbl's (C.O.)

T. 9 S., R. 4 W., W.M.

Scale 1" = 400'

RECEIVED
 MAY 1 1977
 WATER RESOURCES DEPT.
 SALEM, OREGON



THIS MAP PREPARED BY:
L. J. J. J.
 FROM INFORMATION FURNISHED BY THE APPLICANT.

TRANSAMERICA TITLE INSURANCE COMPANY DALLAS, TEXAS

THE SKETCH HEREON IS MADE SOLELY FOR THE PURPOSE OF ASSISTING IN LOCATING SAID PREMISES AND THE COMPANY ASSUMES NO LIABILITY FOR ANY ERRORS, IF ANY, IN DIMENSIONS AND LOCATIONS AS SHOWN BY THIS SKETCH.

Application No. G-8141
 Permit No. G 7512

Beginning on the north line of Independence Fruit Farms, at an iron rod which is south 89° 17' 30" west 2475.00 feet from the westerly southwest corner of the H. P. Locke Donation Land Claim No. 1d in Township 3 South, Range 4 West of the Willamette Meridian in Polk County, Oregon; thence south 6° 18' east, a distance of 531.42 feet to an iron rod; thence north 49° 09' 30" east, a distance of 153.12 feet to an iron rod; thence north 0° 19' west, a distance of 542.91 feet to an iron rod on the north line of said Fruit Farms; thence south 89° 17' 30" west, a distance of 373.31 feet to the point of beginning.

Together with a non-exclusive easement for a roadway 30 feet in width (along and parallel with a southerly extension of the easterly boundary of the above described tract) extending from the southeast corner of the above described tract southe...

SEE MAP NO 894

Legal