

WATER RIGHT MAP FOR
 JOSEPH B. NEHWARDT
 In LOTS 5, 6, 7, & 8
 GRABENHORST FRUIT FARMS No. 2
 SEC. 14, T8S, R3W
 MARION COUNTY, OREGON

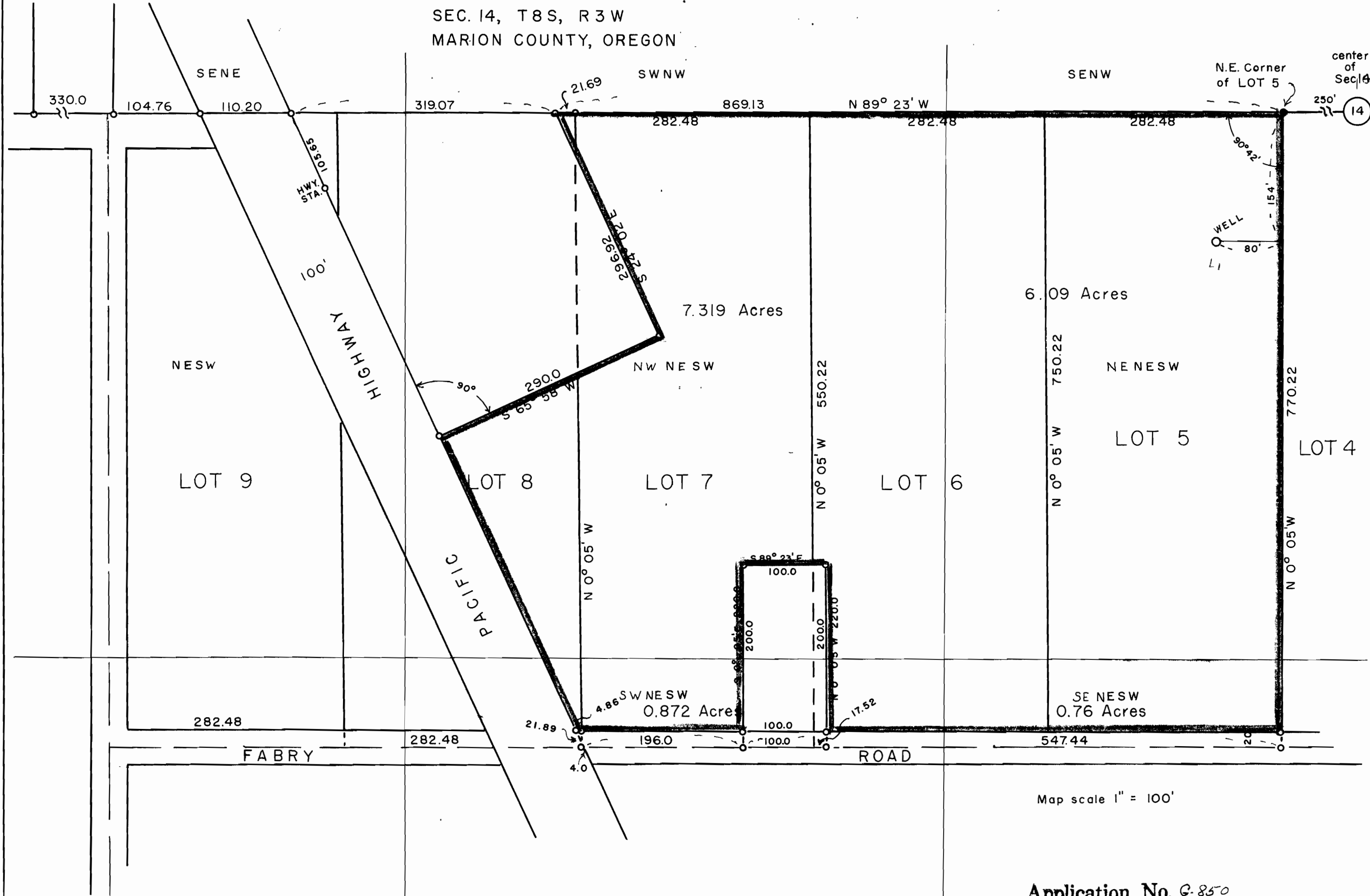

Map scale 1" = 100'

Application No. G-850
 Permit No. G-752