

R19E

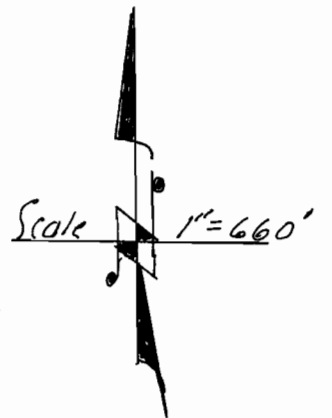
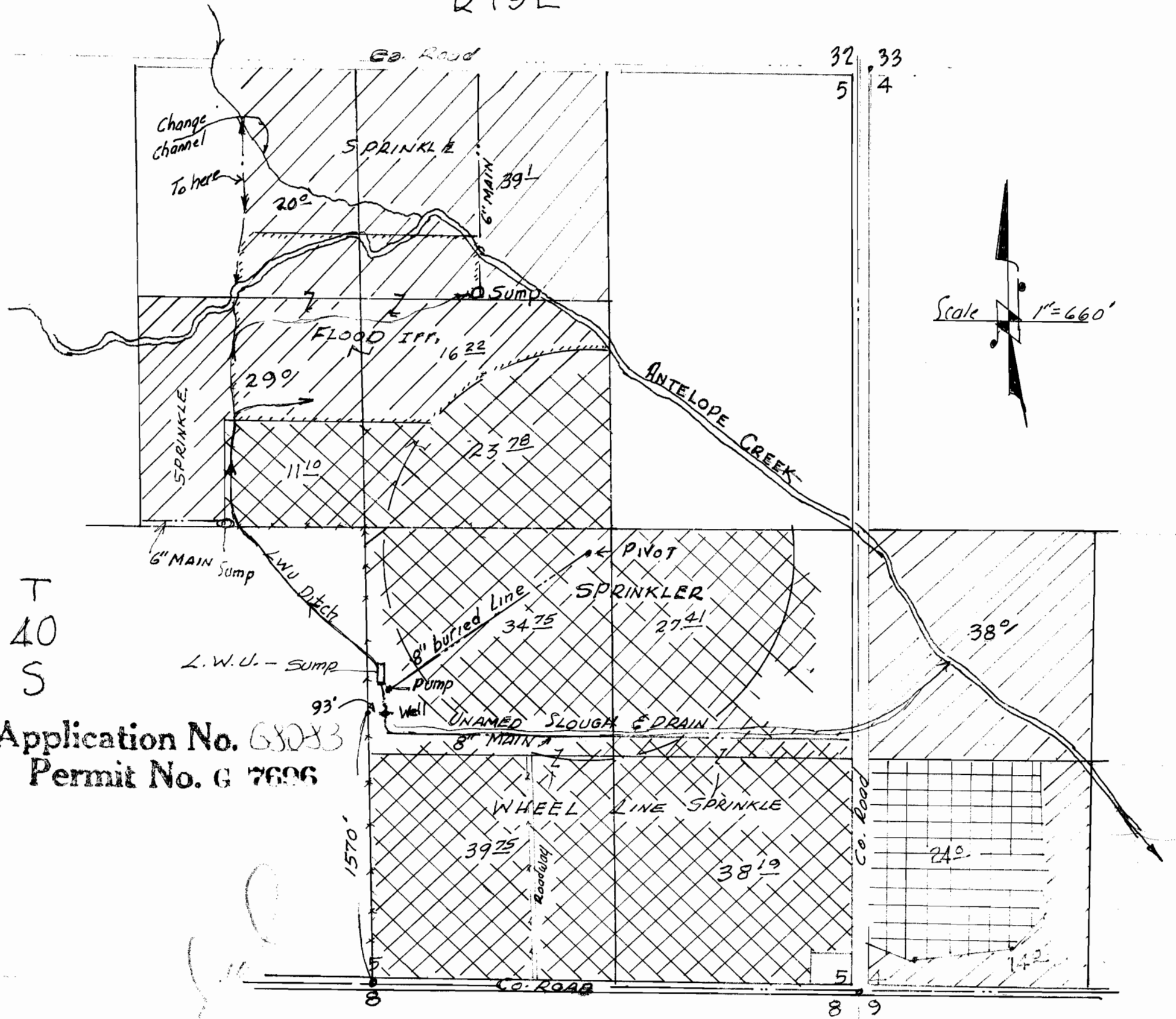
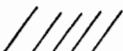

T  
40  
S

Application No. G8083  
Permit No. G 7696

PRIMARY IRRIGATION 

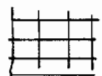
SUPPLEMENTAL IRR. PERMIT NO. 39861 

SUPPLEMENTAL IRR. LAKEVIEW WATER USERS 

THIS MAP PREPARED BY  
Glenn E Tyler  
FROM INFORMATION FURNISHED BY  
THE APPLICANT

APPLICATION MAP FOR JESS ROBERTS OF ROUTE 6 LAKEVIEW OREGON, TO APPROPRIATE WATERS FROM A WELL FOR PRIMARY AND SUPPLEMENTARY IRRIGATION. LOCATED IN SEC. 5 TOWNSHIP 40 SOUTH RANGE 19E.W.M. LAKE COUNTY OREGON.