

T. 38 S., R. 20 E., W.M.

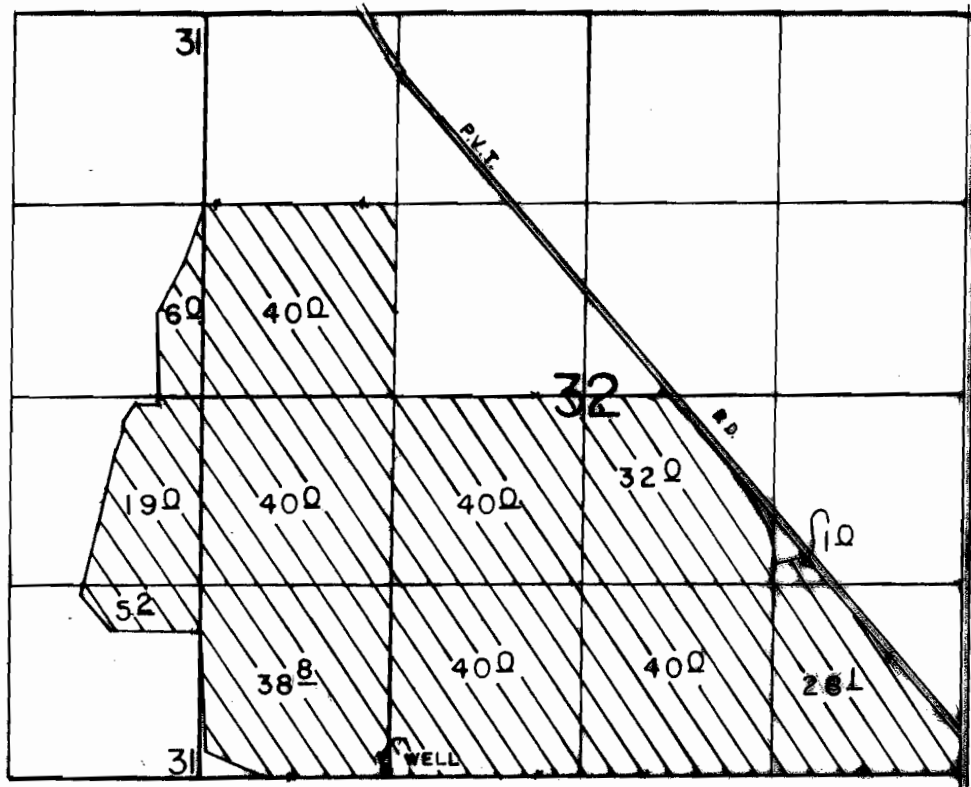

WELL LOC: 40' N. & 1310' E. FROM SW COR. OF SEC 32.

SCALE: 1" = 1320'

FINAL PROOF SURVEY

UNDER

Application No. G-8516 Permit No. G-8096
IN NAME OF

FEDERAL LAND BANK OF SPOKANE
ROBERT C. UTLEY AND FAVELL-UTLEY CORPORATION

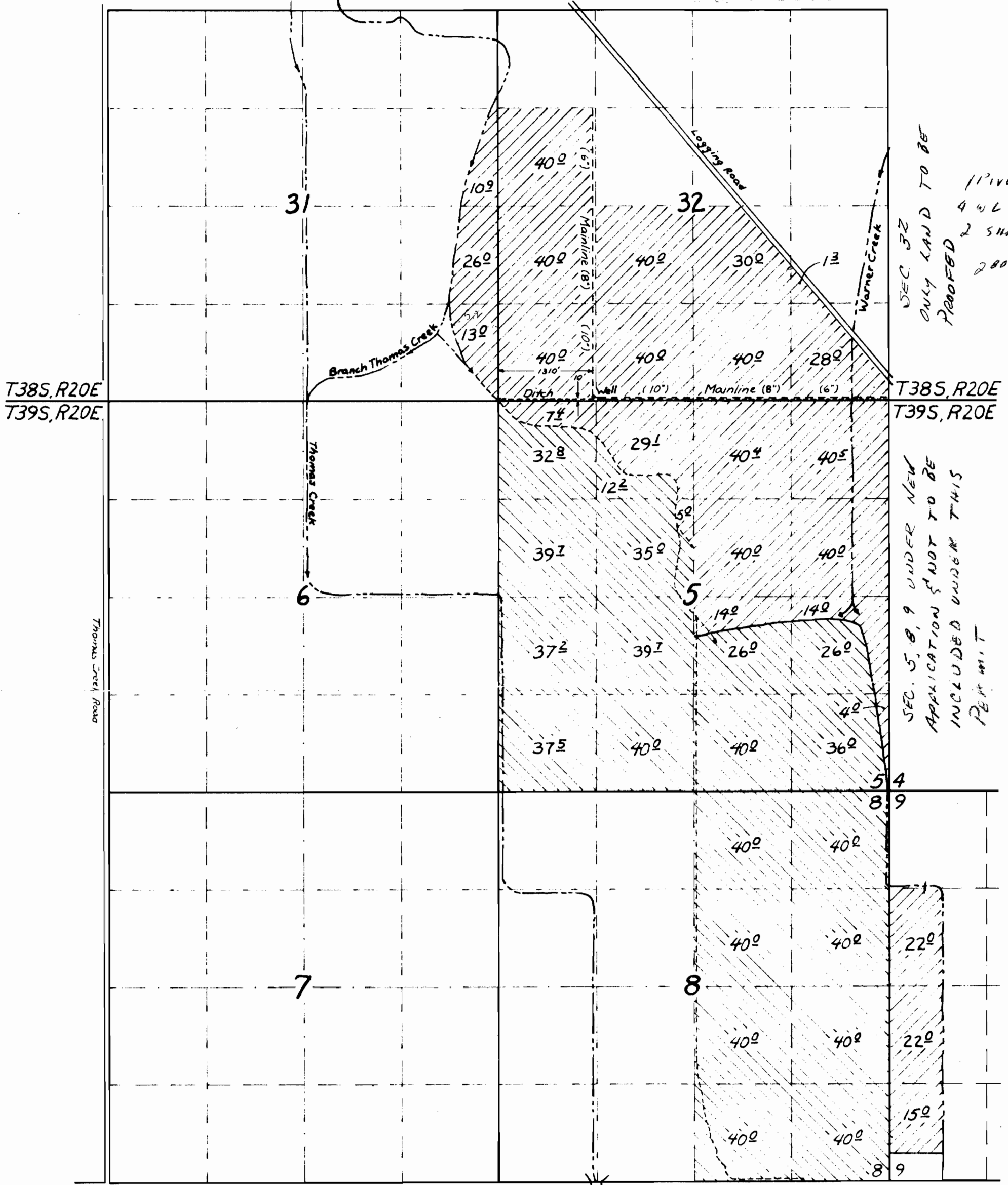

Surveyed, APRIL 30, 1992, by B.W BISHOP

Plan No. G-450
 No. G 8096



DEC 32
 ONLY LAND TO BE
 PROOFED
 1 PIVOT
 4 1/2 LONG
 2 SHORT
 2800 SQM

SEC. 5, 8, 9 UNDER NEW
 APPLICATION & NOT TO BE
 INCLUDED UNDER THIS
 PERMIT

-  Primary
-  Supplemental

Howard Daggett & Bob Davis

Map Approved by _____
 Applicant

17

SEC 17?