

RECEIVED  
JUL 8 1978  
WATER RESOURCES DEPT.  
SALEM, OREGON

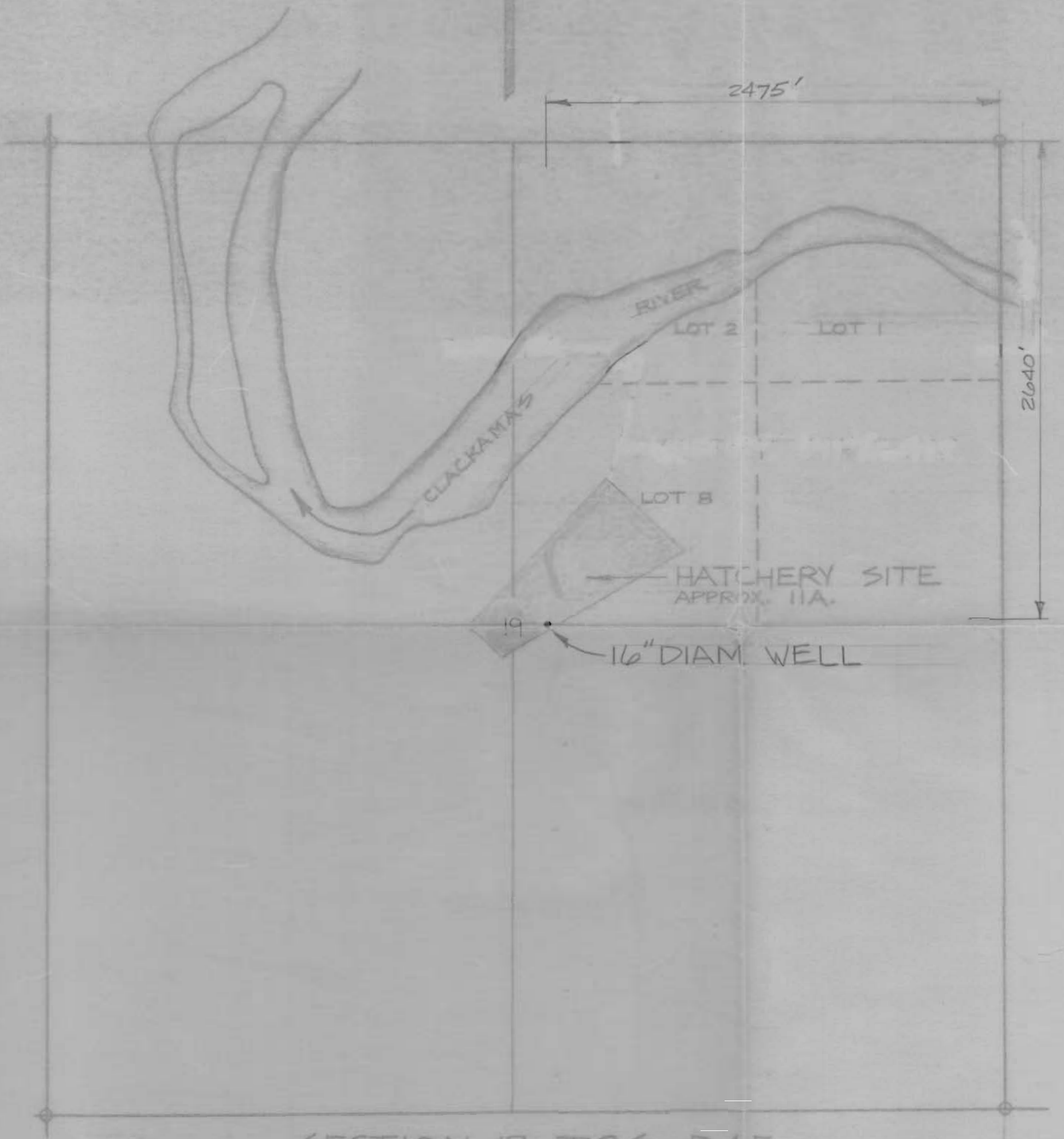

SECTION 19, T3S, R4E

SCALE: 1" = 600'

Application No. G-8895  
Permit No. G 8257

DEPT. OF FISH AND WILDLIFE  
CLACKAMAS HATCHERY

ATTACHMENT TO WATER RIGHT APPLI-  
CATION.

DRAWN BY: WILLER DATE: JULY 1978