

N.

APR 2 1958

STATE ENGINEER
SALEM, OREGON

Sec. 24 - 6 N. R. 34 E. W. M.

24

Well Location - 150' North from apt 50' West from
SE. Cor. of SE⁴ of SW⁴ of sec. 24 T⁶ N. R. 34 E. W. M.

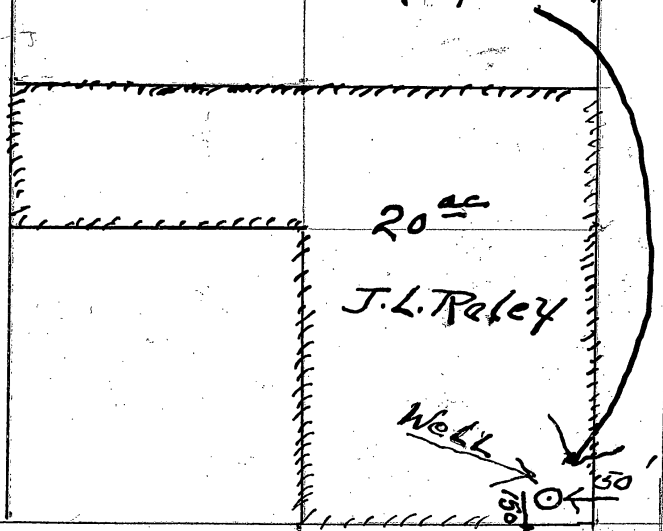

Scale 1" = 400'

Map to accompany Application of J. L. Raley
for Well permit

Application No. G-918
Permit No. G-828