

RECEIVED  
NOV 1 1955  
STATE ENGINEER  
SALEM, OREGON

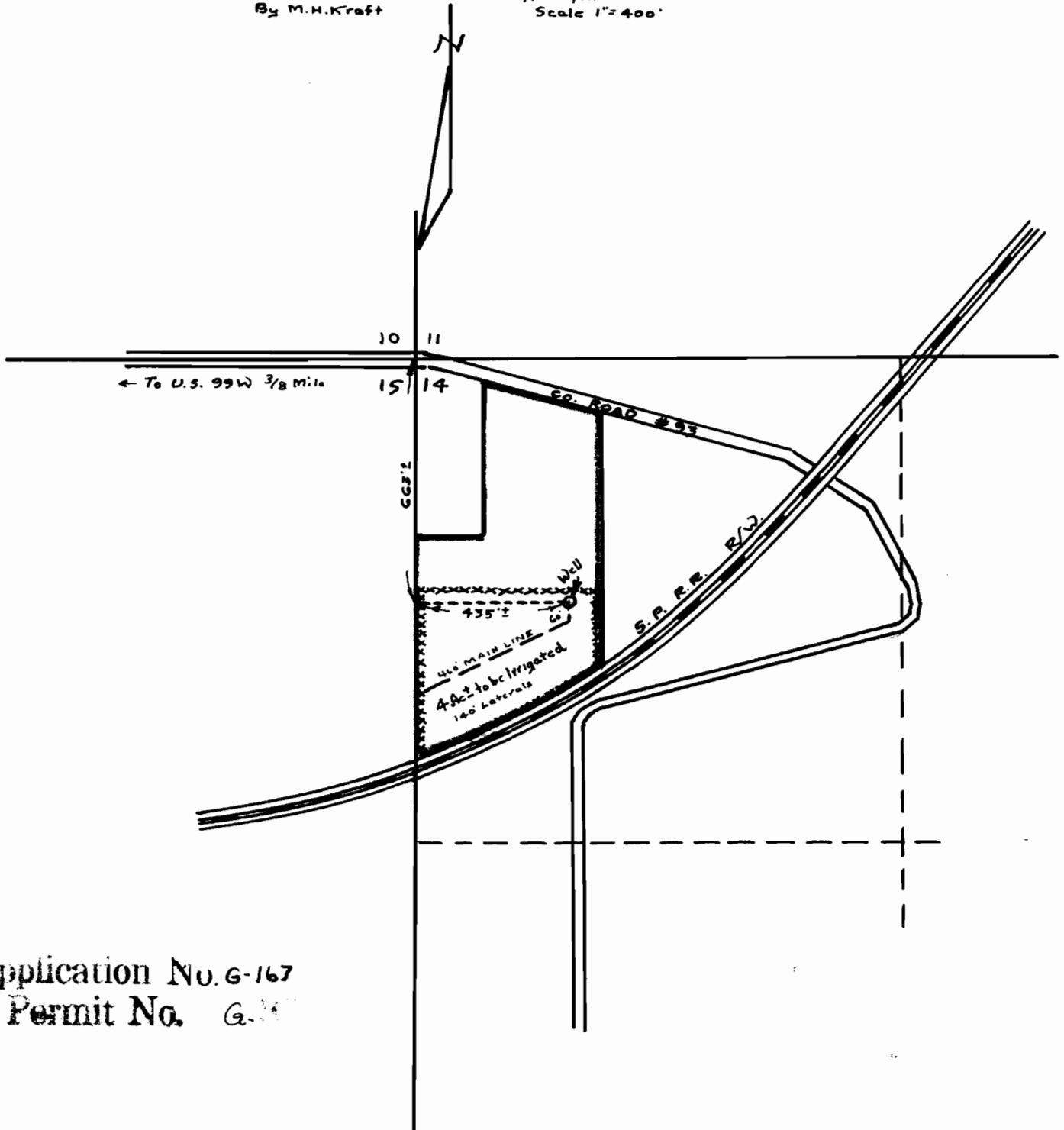

Plat of  
The R. B. Truckenmiller Acreage

In N.W. 1/4 of N.W. 1/4 of Section 14  
Twp. 45 : R 4W; W. M.  
Compiled from Assessors and Surveyors Records  
of Yamhill County, Oregon  
By M. H. Kraft  
Scale 1" = 400'



Application No. G-167  
Permit No. G-167