

W.R. 573

HOWARD ATKESON

SEC. 21, T. 11 S., R. 4 W., W.M., LINN CO., ORE.

Scale: 1" = 10 Chains

April 2, 1958

ORRIS A. CARNEGIE
DEP. CO. SURVEYOR

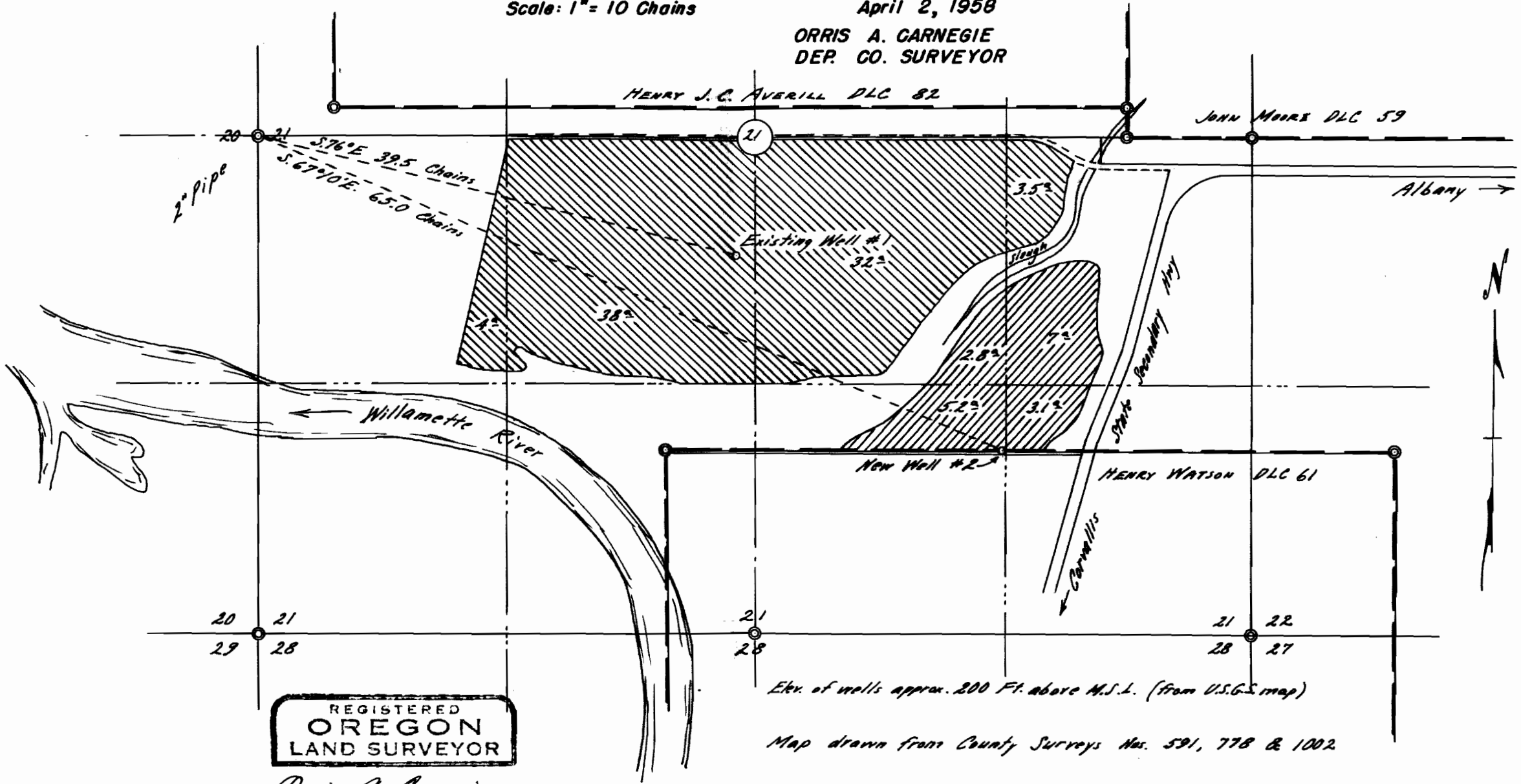

HENRY J. C. AVERILL DLC 82

JOHN MOORE DLC 59

Albany →

Existing Well #1
32'

New Well #2

HENRY WATSON DLC 61

REGISTERED
OREGON
LAND SURVEYOR

Orris A. Carnegie
MAY 9, 1947
ORRIS A. CARNEGIE
213

Elev. of wells approx. 200 Ft. above M.S.L. (from U.S.G.S. map)

Map drawn from County Surveys Nos. 591, 778 & 1002

Application No. G-943
Permit No. G-837