

Application No. G-8967  
Permit No. G 8513

T. 39S. R. 2W. W. M.

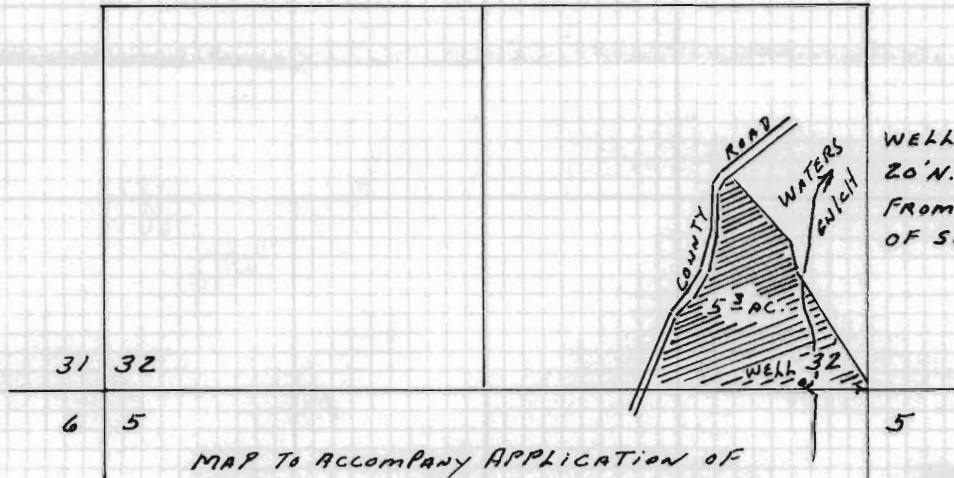

MAP TO ACCOMPANY APPLICATION OF  
CINDY FLOOD FOR IRRIGATION FROM  
A WELL.

RECEIVED

OCT 13 1978

WATER RESOURCES DEPT.  
SALEM, OREGON

SCALE 8" = 1 MILE

THIS MAP PREPARED BY:

John F. Cummings  
FROM INFORMATION FURNISHED BY  
THE APPLICANT.



10-11-78