

T. 38S. R. 11 1/2 E & 11 E. W.M.

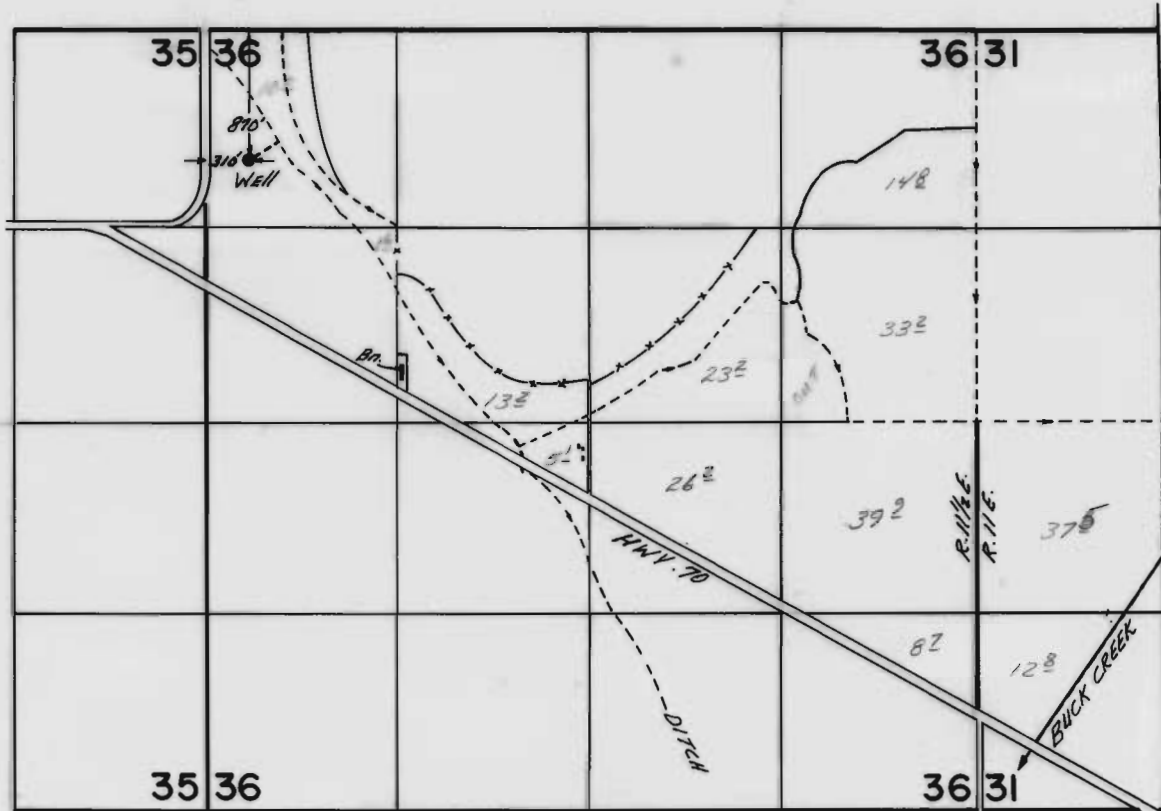

**FINAL PROOF SURVEY**  
UNDER

Application No. G-9125.. Permit No. G-8528....  
IN NAME OF

**HORSEFLY IRRIGATION DISTRICT.**

Surveyed Sept...24 1979., by C.R.RODRIGUEZ.