

T. 26 S., R. 15 E., W.M.

# FINAL PROOF SURVEY

UNDER

APPLICATION NO. G-9126 PERMIT NO. G-8551

IN NAME OF

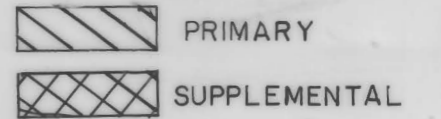

THEODORE R. TIAHRT OF DOUBLE TREE RANCH

SURVEYED AUG 24, 1993, BY R.M. SUTTERFIELD

SCALE: 1" = 660'

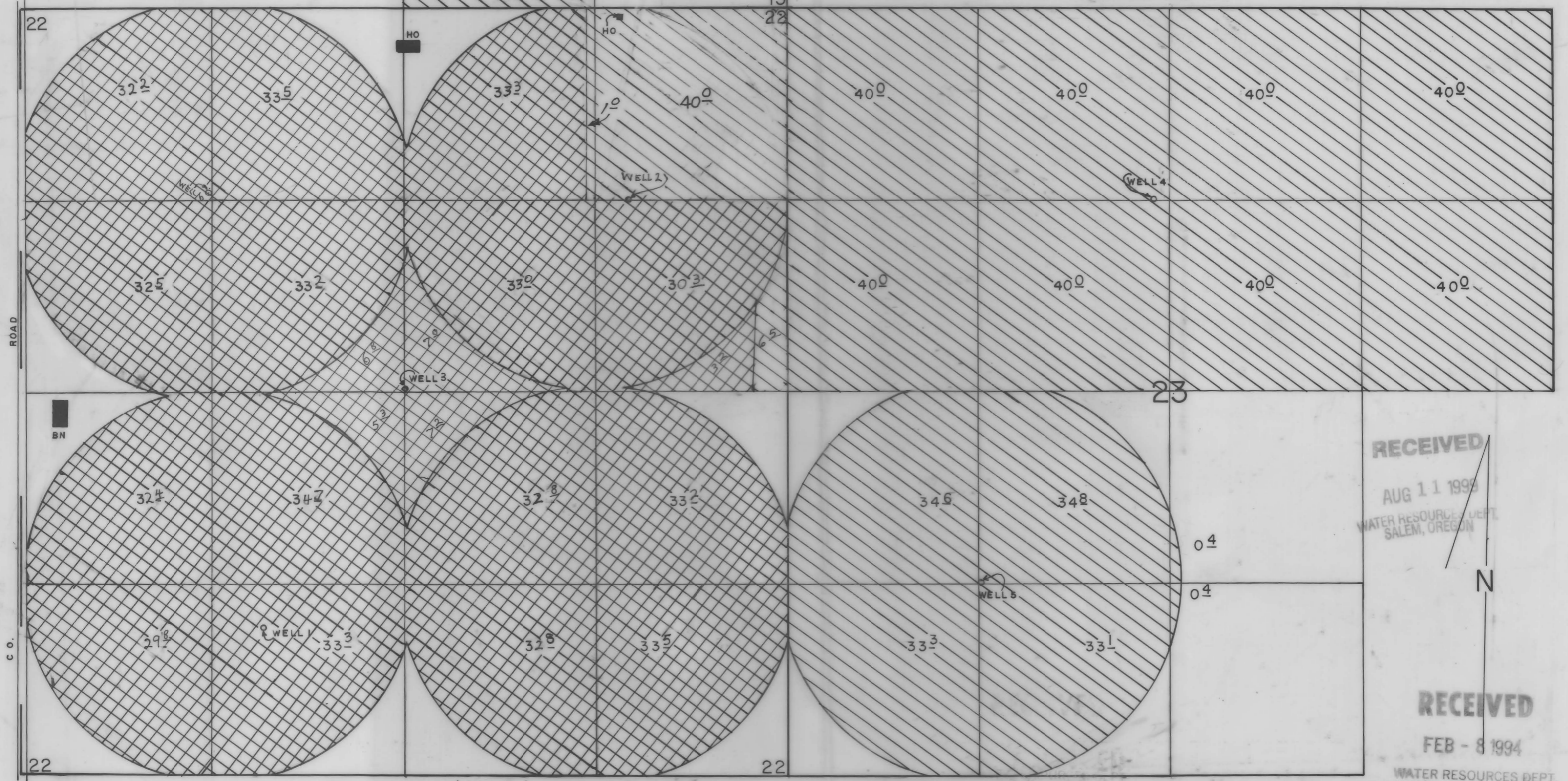

RECEIVED

AUG 11 1993

WATER RESOURCES DEPT.  
SALEM, OREGON

N

RECEIVED

FEB - 8 1994

WATER RESOURCES DEPT.  
SALEM, OREGON

12/29/93 by R.M.S.  
PHOTO ASC COPY 41037-1689-130 L

WELL 1 LOC: 1120' N & 1650' E FROM SW COR. OF SEC 22.  
WELL 2 LOC: 1300' S & 1130' W FROM NE COR. OF SEC 22.  
WELL 3 LOC: 2560' N & 2725' E FROM SW COR. OF SEC 22.

WELL 4 LOC: 1310' S & 2530' E FROM NW COR. OF SEC 23.  
WELL 5 LOC: 1330' N & 1330' E FROM SW COR. OF SEC 23.  
WELL 6 LOC: 2620' S & 2630' W FROM NE COR. OF SEC 22.

Application No. G-9126  
Permit No. G 8551

T.26S., R.15E., W.M.  
Scale: 4" = 1 mi.

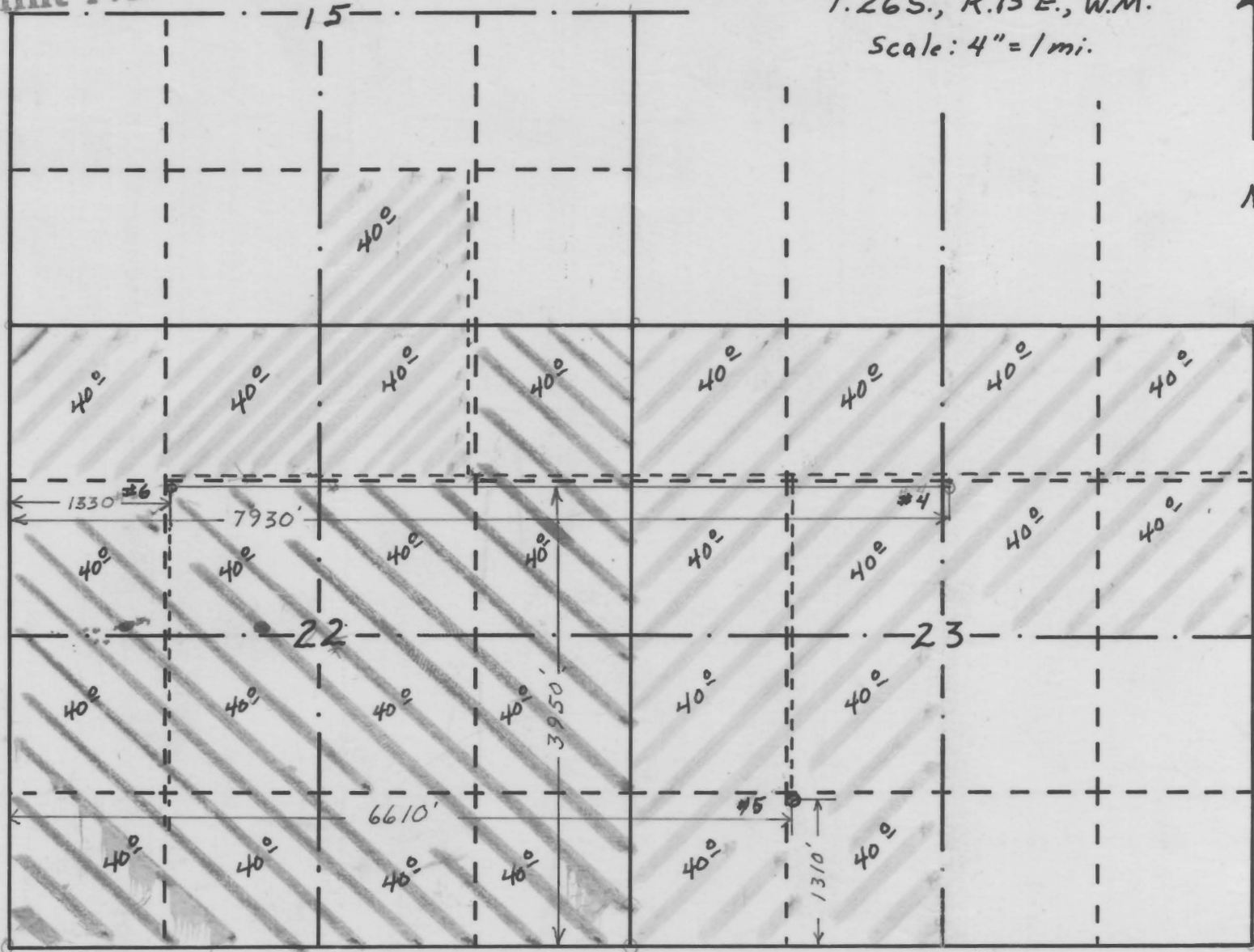

**RECEIVED**  
FEB 8 1979  
WATER RESOURCES DEPT.  
SALEM, OREGON

THIS MAP PREPARED BY:  
Howard Daggett  
FROM INFORMATION FURNISHED BY  
THE APPLICANT

Primary: [shaded area]  
Supplemental: [shaded area]

Map Approved by: Theodore Riehl  
Applicant