

RECEIVED
APR 12 1979
WATER RESOURCES DEPT.
SALEM, OREGON

APPLICATION MAP FOR BILL WOLF RANCHES, INC.

T. 5 N. R. 28 E. W. M.

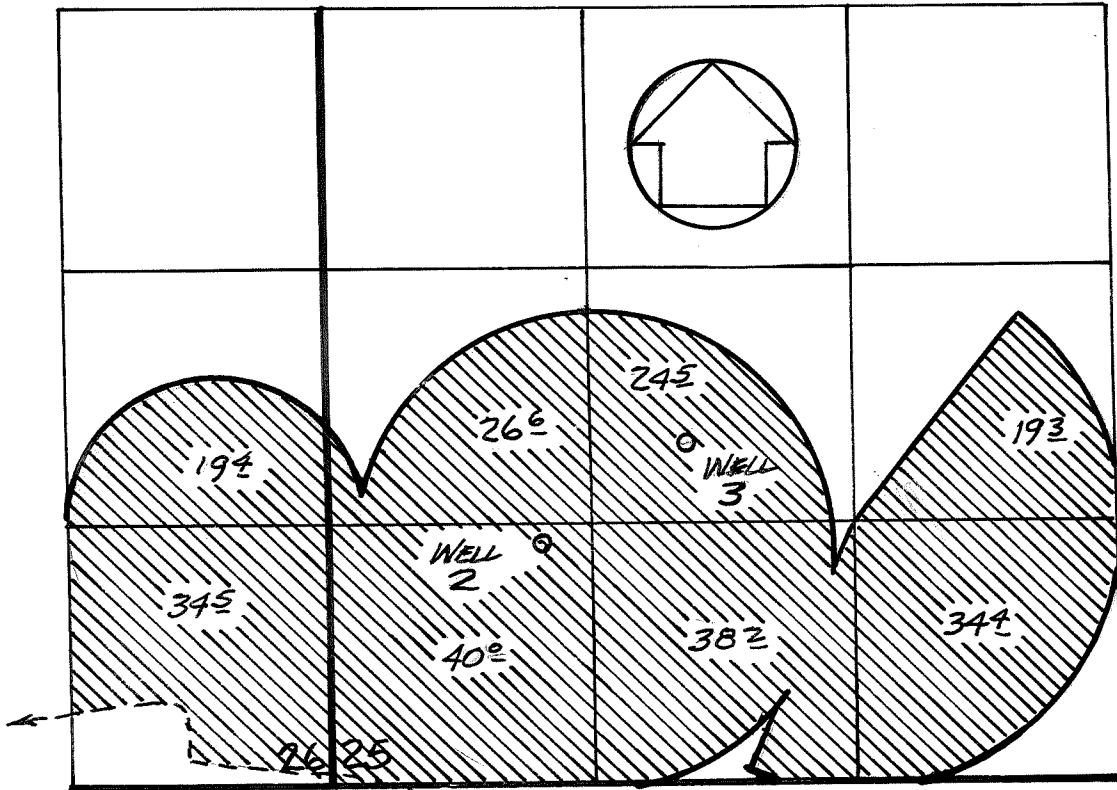

WELL # 2 IS LOCATED 1250' N. & 1120' E.
WELL # 3 IS LOCATED 1770' N. & 1890' E.
BOTH FROM SW CORNER SECTION 25
Scale: 1" = 1000'

MAP PREPARED BY
[Signature]
FROM INFORMATION FURNISHED BY
THE APPLICANT.

Application No. G-9196
Permit No. G 8588