

RECEIVED
STATE ENGINEER
SALEM, OREGON

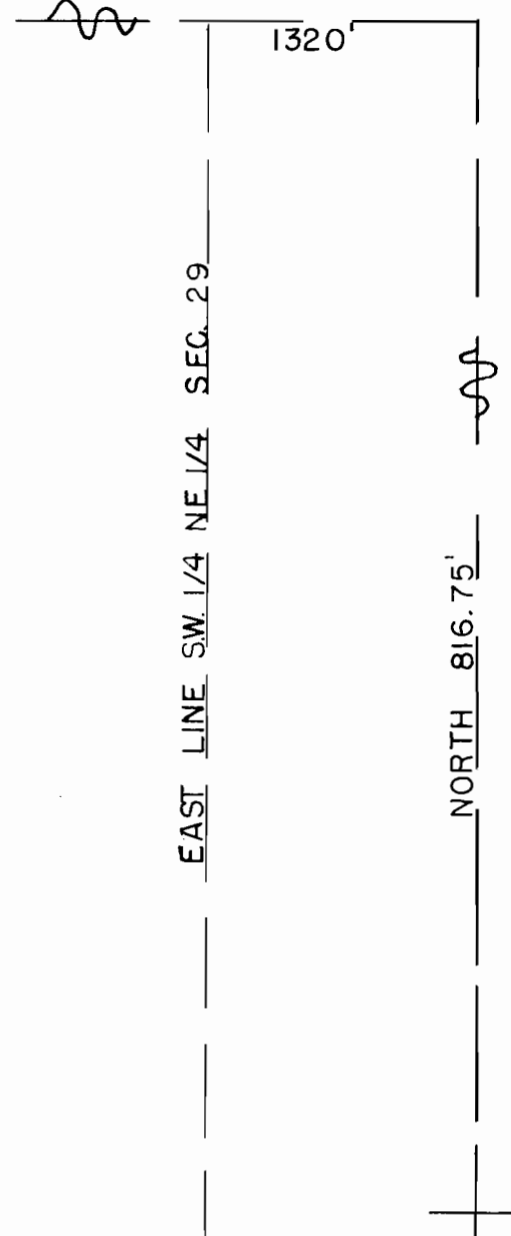

107.73 chs EAST &
37.42 chs NORTH OF
SLY SE COR. D.L.C. 77

REGISTERED
OREGON
L. & S.
Paul J. Ferguson
PAUL J. FERGUSON

MAP TO ACCOMPANY WATER RIGHTS APPLICATION

ARTHUR O. HERRING
IN SEC 29 T 7S R 2W WM
MARION CO, OREGON

SCALE 1"=100'

DEC. 14, 1955

Application No. G-978
Permit No. G-867

PAUL J. FERGUSON