

Fd 1 1/4" well pipe  
 set 15' south in  
 CS # 1254 1/2

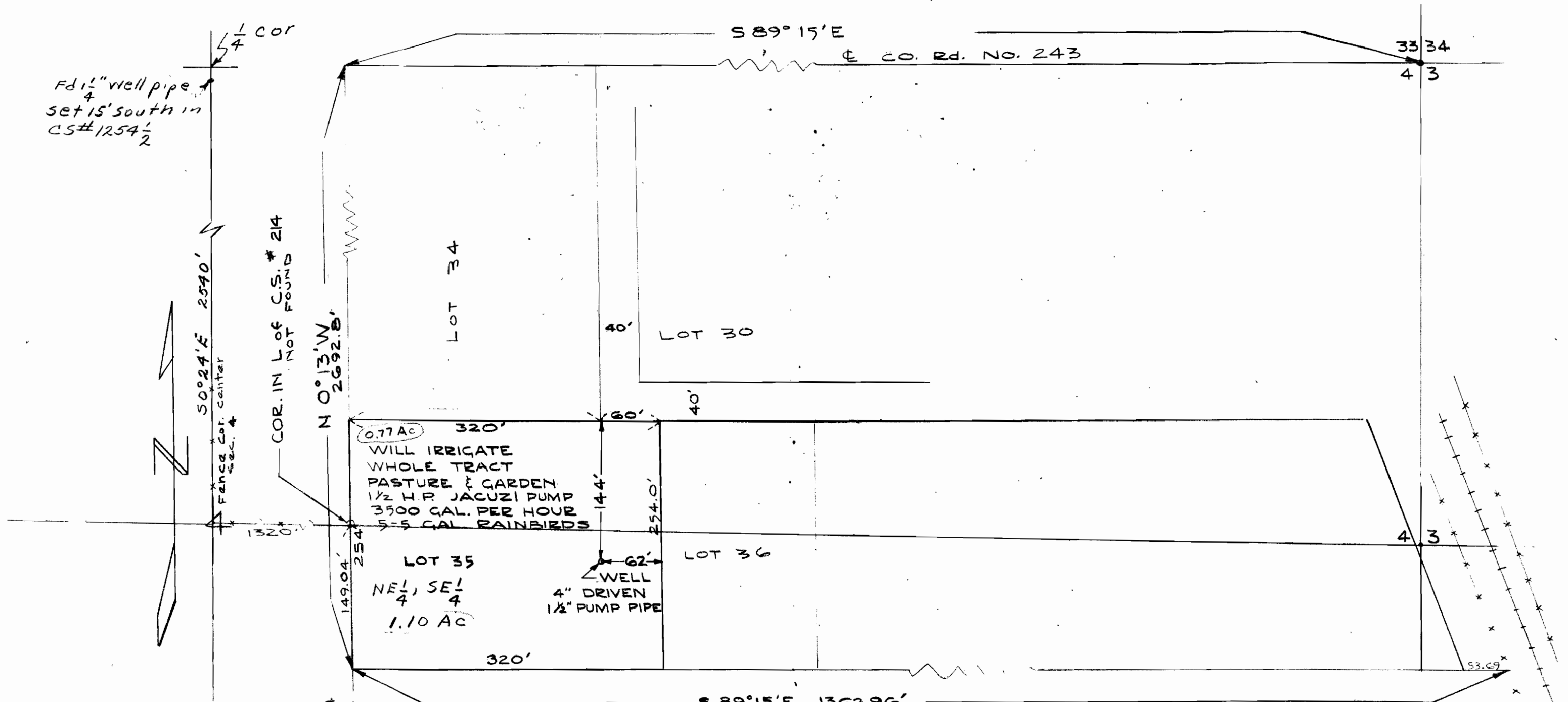

50° 24' E 2540'  
 Fence Cor. center  
 Sec. 4

COR. IN L of C.S. # 214  
 NOT FOUND

N 0° 13' W  
 2692.8'

TO SW COR. C.S. # 214  
 N 0° 24' W 17.44 CHS.

T 17 S R 4 W E 1/2 SEC 4  
 WATER RIGHT MAP  
 FOR JOHN D. & ORPHA HALL

SCALE 1" = 100'

THIS MAP MADE FROM  
 RECORDS & INFORMATION  
 FURNISHED BY THE APPLICANT  
 AND NOT FROM A SURVEY

*F.E. Waggoner*  
 F.E. WAGGONER

Application No. G-982  
 Permit No. G-869