

RECEIVED  
JUL 1 1938  
STATE ENGINEER  
SALEM, OREGON

NE 1/4 of NW 1/4 Sec. 29

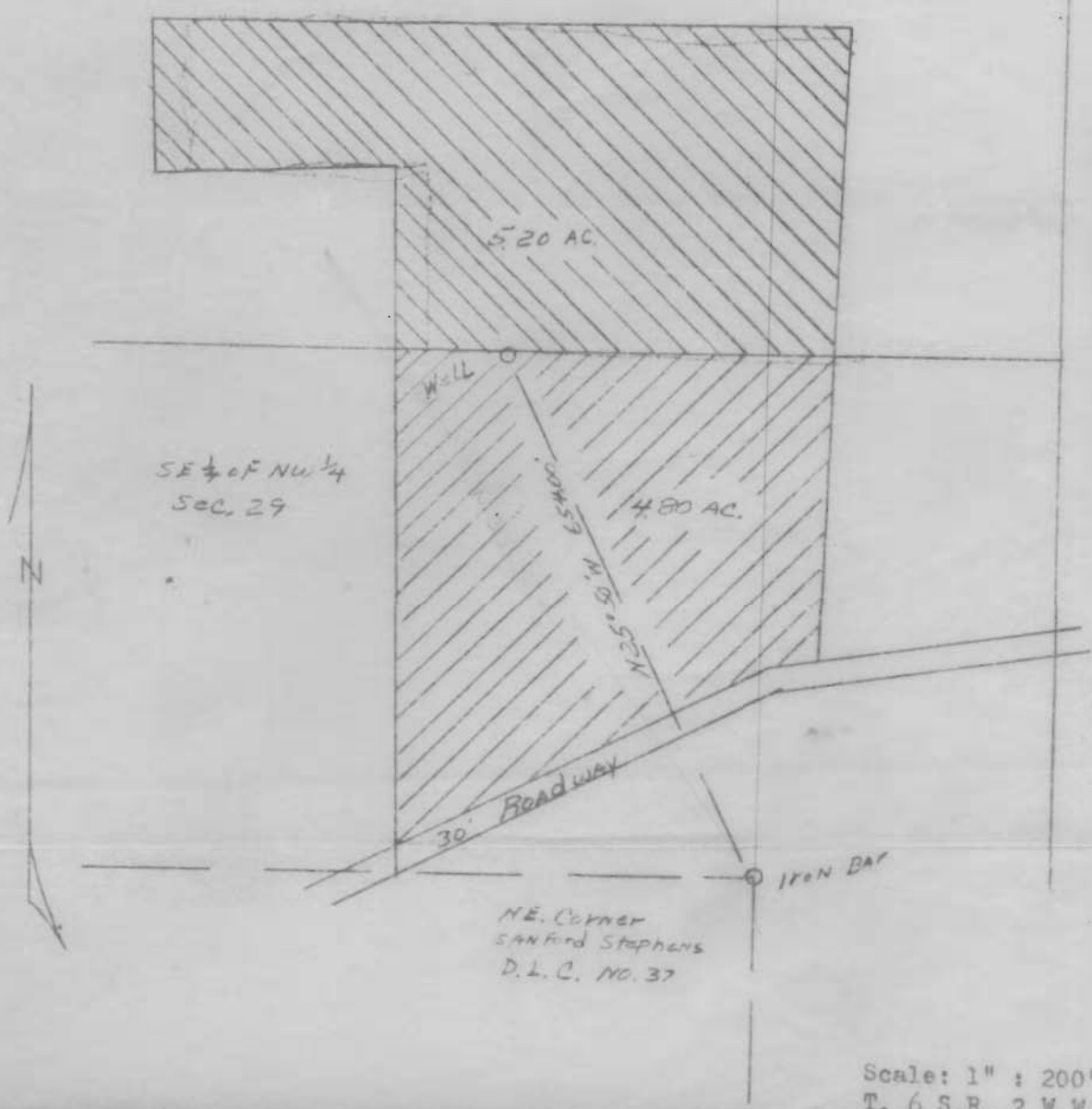

Scale: 1" = 200'  
T. 6 S.R. 2 W.W.M.  
Section 29  
Marion County, Oregon

Ralph G. Barnes  
990 Shipping Street NE.  
Salem, Oregon

Application No. G-1057  
Permit No. G-885

REGISTERED  
OREGON  
LAND SURVEYOR  
*Ralph G. Barnes*  
MAY 5 1930  
RALPH G. BARNES  
263