

W.R. 1122

# NEWTON JORGENSEN

SEC. 19, T. 10 S., R. 3 W., W.M.

LINN COUNTY, OREGON

Scale: 1" = 10 Chains

June 17, 1980

Orris A. Carnegie

County Surveyor



REGISTERED  
PROFESSIONAL  
LAND SURVEYOR

*Orris A. Carnegie*

OREGON  
MAY 9, 1947  
ORRIS A. CARNEGIE  
213

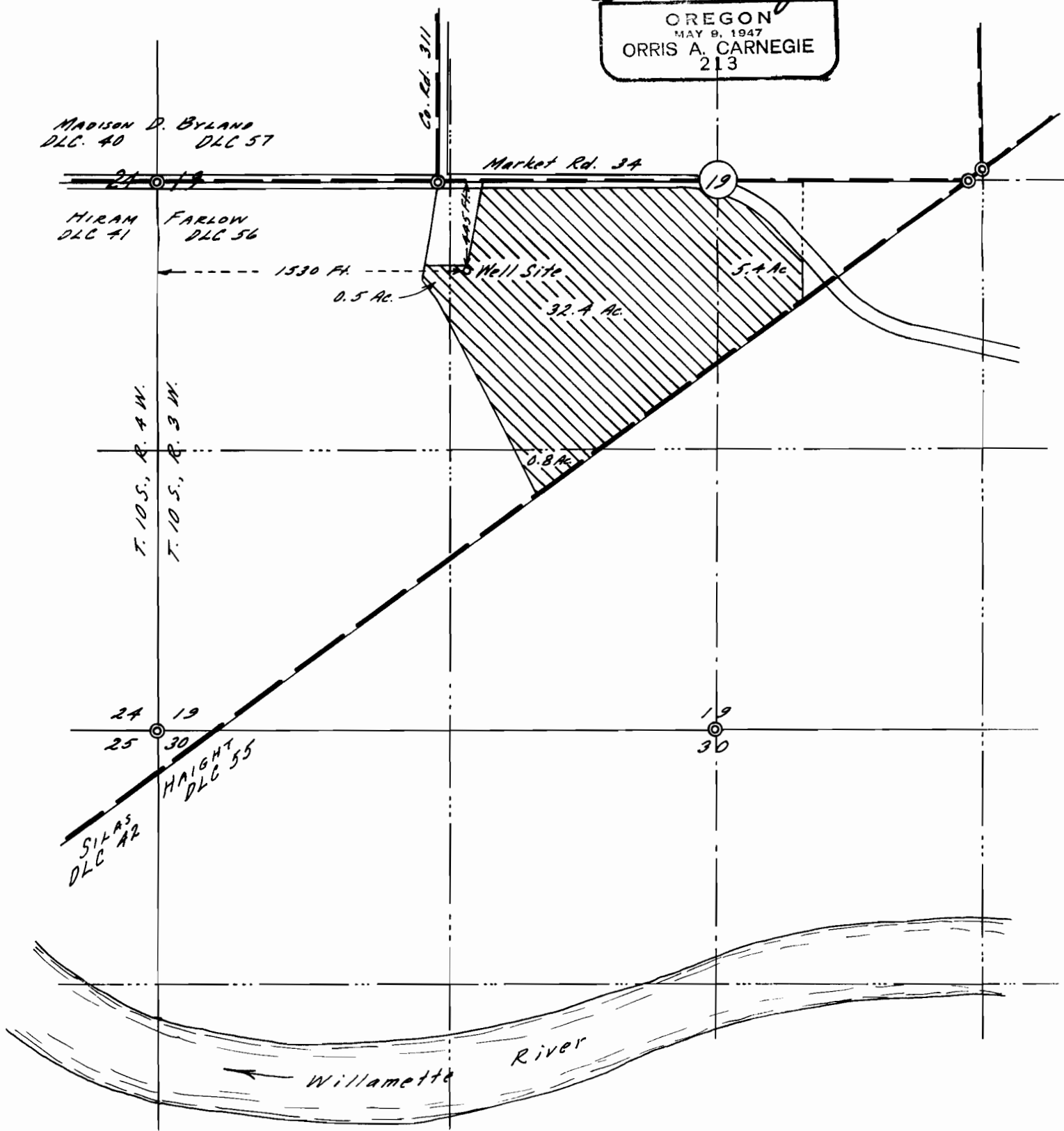

*This map drawn from County records and air photos.  
Elevation of well site approx. 200 Ft. above MSL (from  
U.S.G.S. map)*

G-9799

G 8884