

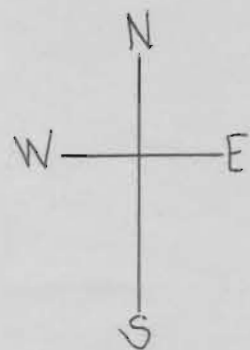

SECTION 34 T. 14S. R. 5W. W.M.  
BENTON COUNTY



SCALE 1" = 400'

KEY

- + WELL
-  RENTED PASTURE
-  OWN PASTURE

# 25-02

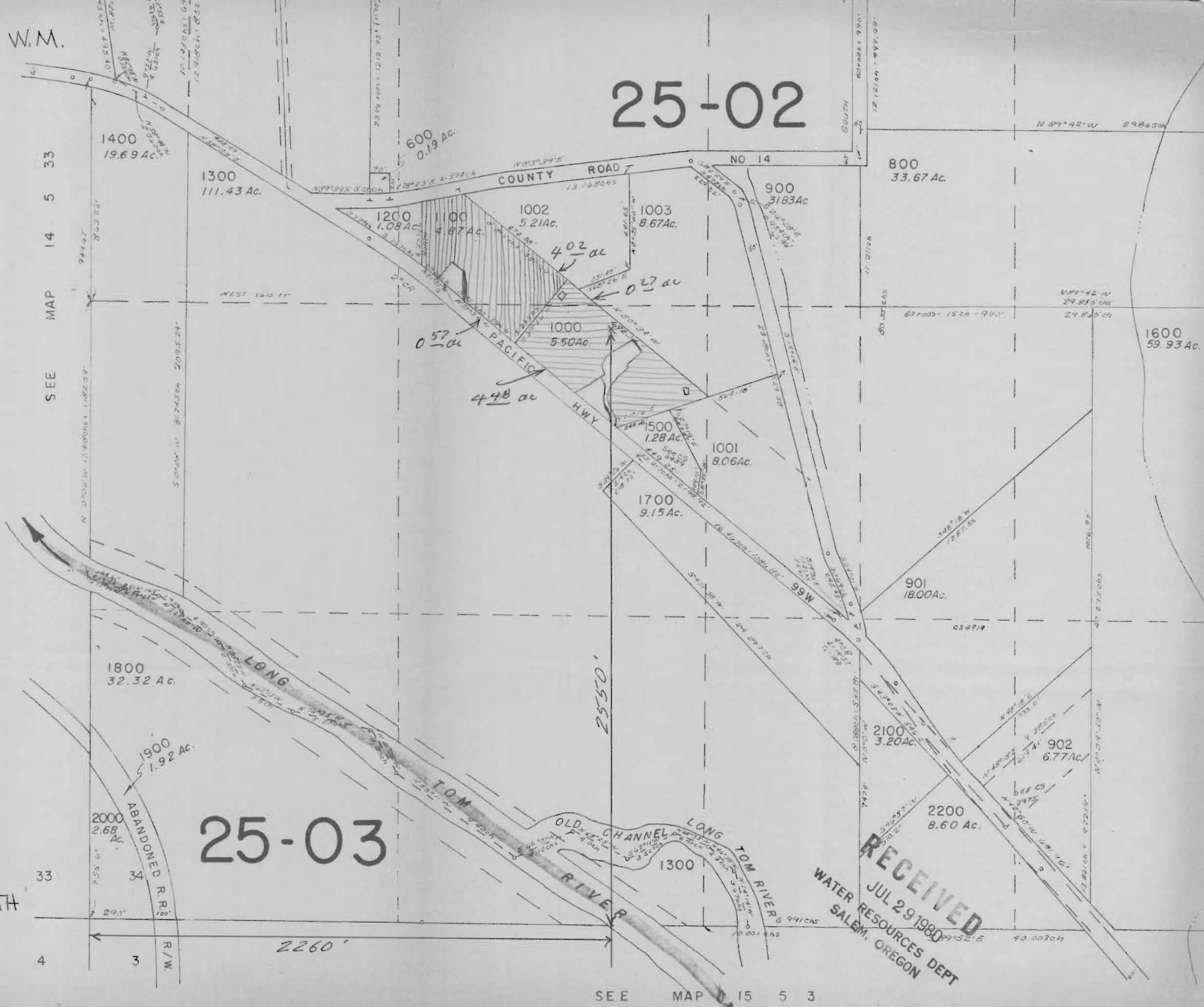

**RECEIVED**  
 JUL 29 1980  
 WATER RESOURCES DEPT  
 SALEM, OREGON

WILLIAME, and LAURA L. SMITH  
 Application No. M 9851  
 Permit No. G 8887

SEE MAP 15 5 3