

T. 11 S., R. 5 W.

Scale 1" = 800'

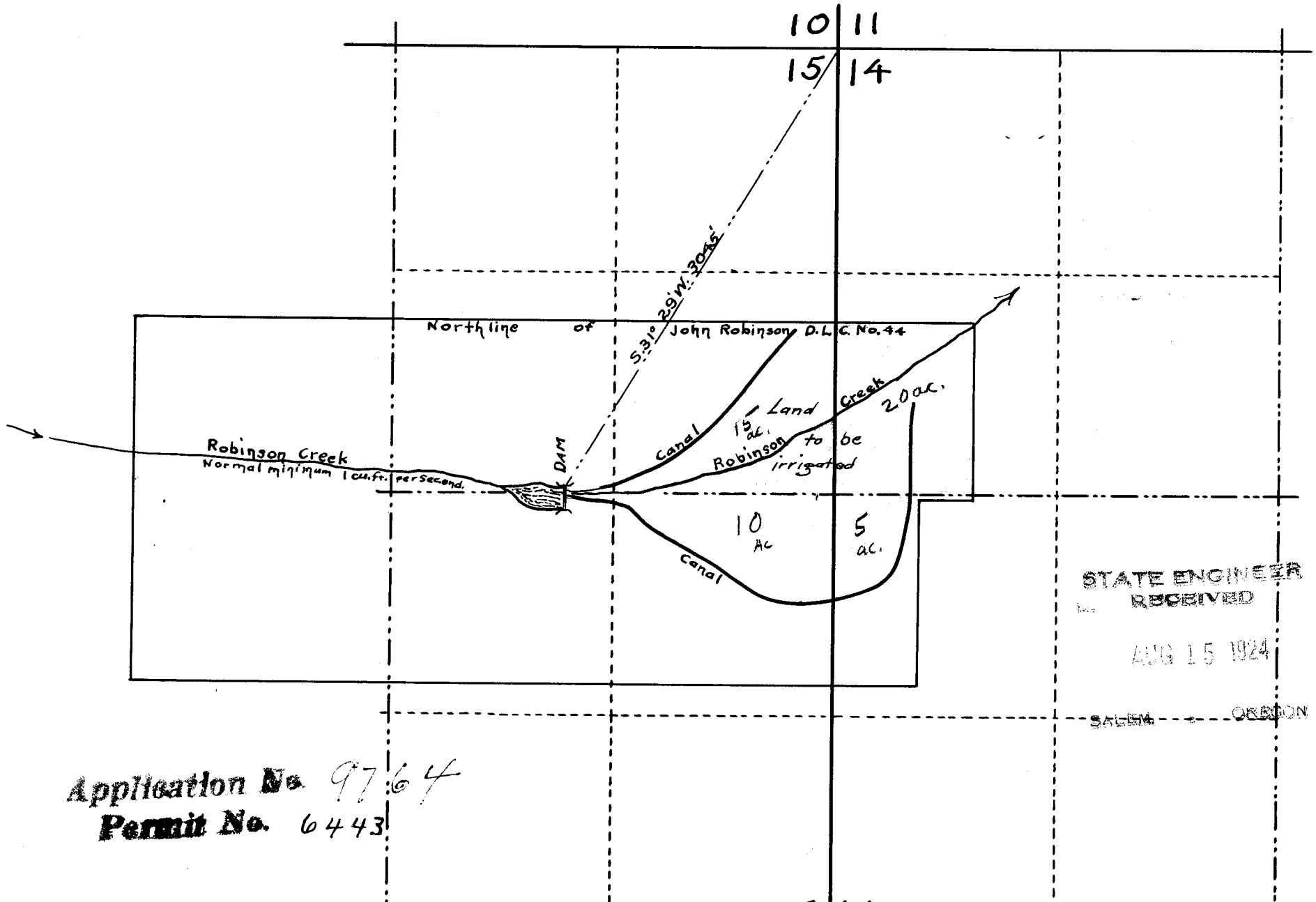

Application No. 9764  
Permit No. 6443

STATE ENGINEER  
RECEIVED

AUG 15 1924

SALEM OREGON



Scale  
1"=1320'  
(4"=1 mile)

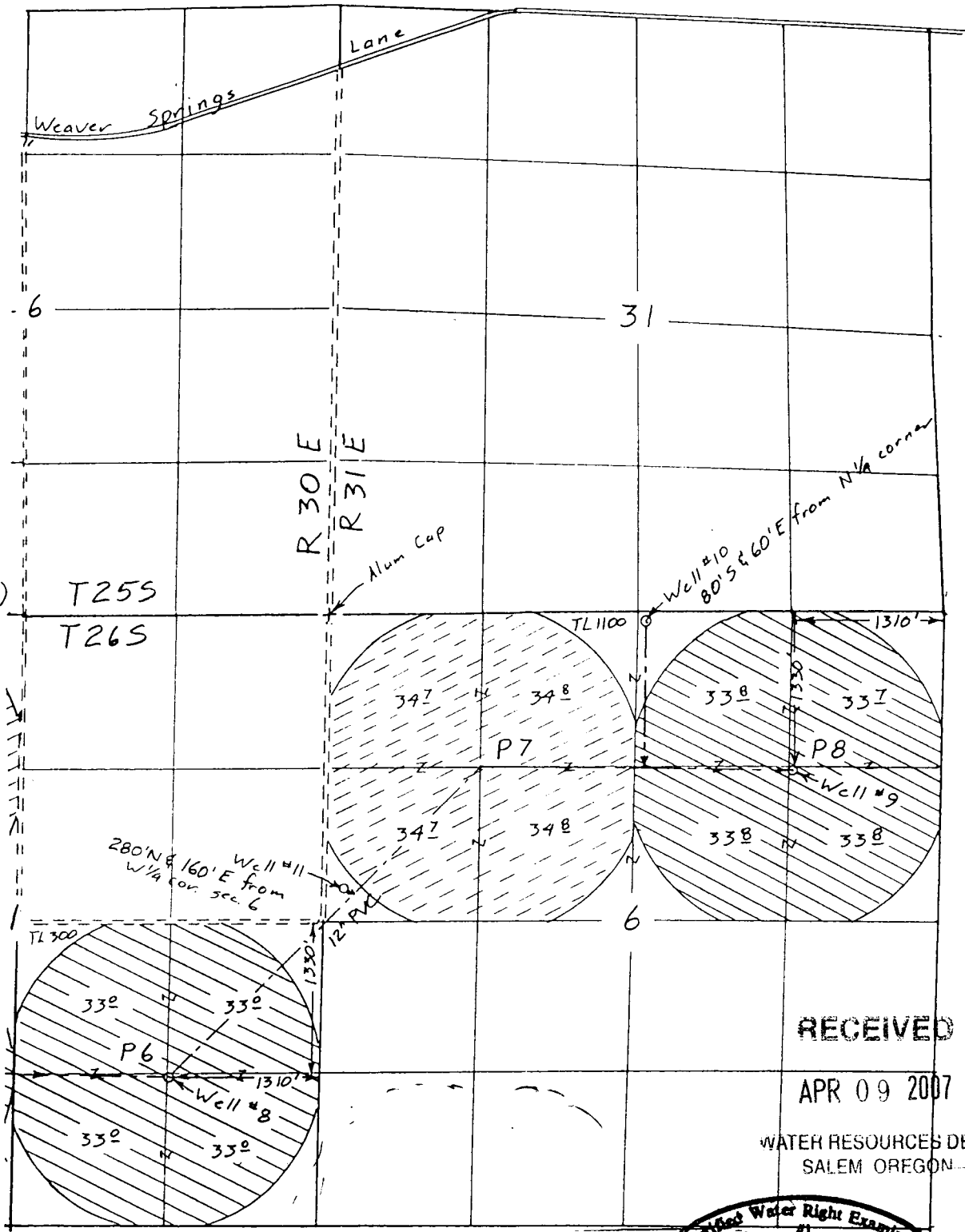

RECEIVED

APR 09 2007

WATER RESOURCES DEPT  
SALEM OREGON

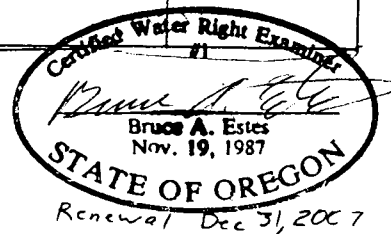

- ⊖ New Application 139° acres
- ⊗ Permit G-8979 Well #11 to P7  
Well #8 to P6  
Well #9 & #10 to P8

Application Map  
for  
CHILDERS HAY RANCH

This map is for the purpose of  
locating a water right only  
and has no intent to provide  
legal dimensions or the location  
of property lines.

**ESTES SURVEYS, LLC**

PO Box 17519	60382 Arnold Rd
Salem, OR 97306-7519	Bend, OR 97702
(503) 585-7593	(541) 382-7391

10363

# Supplemental Map for Clarification

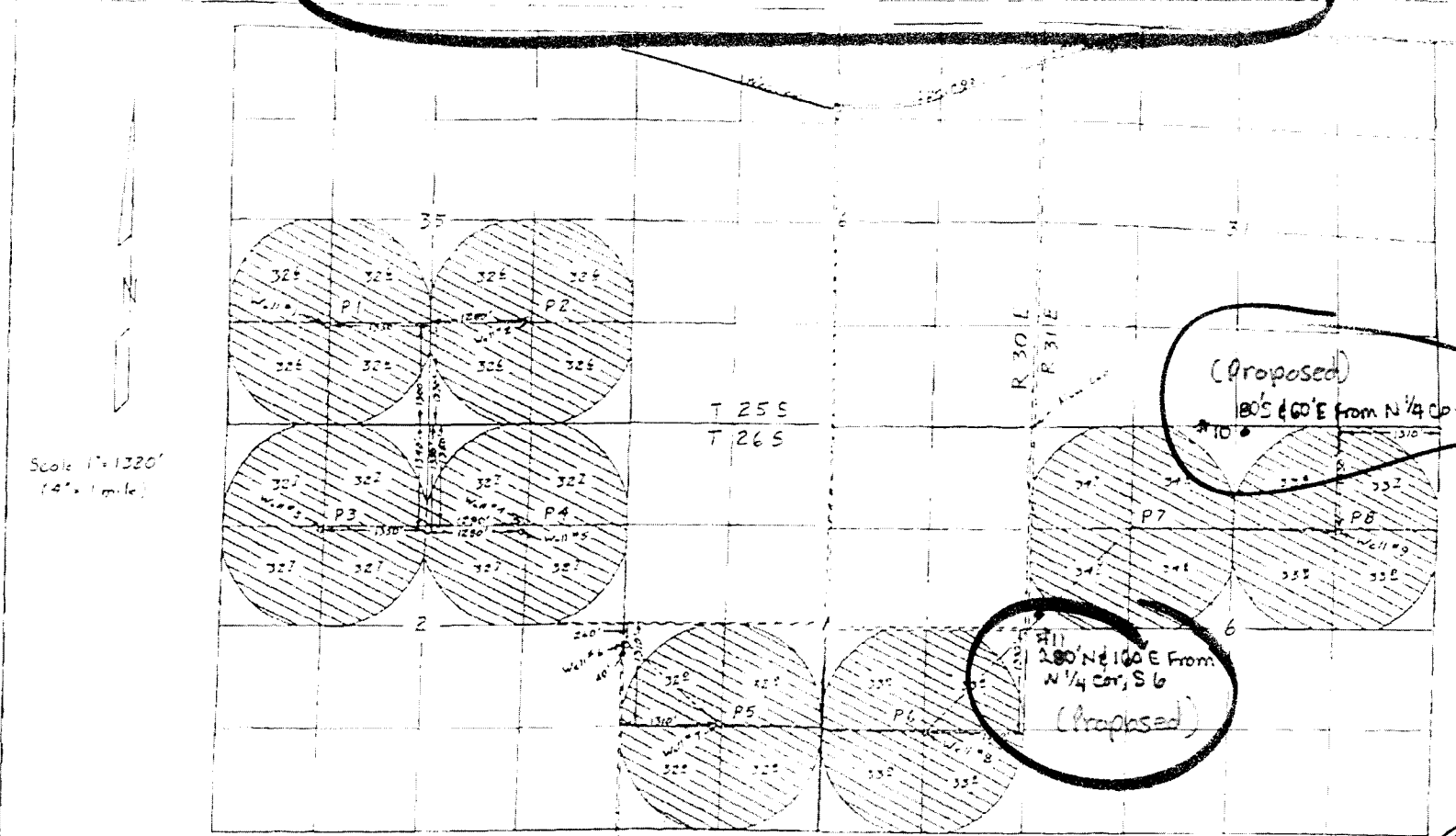

Scale 1" = 1320'  
(1/4 mile)

(Proposed)  
180' S & 60' E from N 1/4 Cor. S. 6

(Proposed)  
280' N & 100' E from  
N 1/4 Cor. S. 6

App G-9764  
Per G-8979

**RECEIVED**  
APR 27 2005  
WATER RESOURCES DEPT.  
SALEM, OREGON

Certified Water Right Examiner  
at  
*Bruce A. Estes*  
Bruce A. Estes  
Nov 16, 1987  
STATE OF OREGON  
Renewal Dec 31, 2005

**RECEIVED**  
MAR 26 2005  
WATER RESOURCE DEPT.  
EASTERN REGION

Surveyed Sep 24, 2003  
Amended 3/17/08  
Transfer Application  
for Childers Hay Ranch  
Additional Points of  
Appropriation

© 1998 Estes

This map is for the purpose of  
locating a water right only  
and has no intent to provide  
legal dimensions or the location  
of property lines.

**ESTES SURVEYS LLC**  
PO Box 17519      60382 Arnold Rd  
Salem, OR 97325-2519      Bend, OR 97702  
(503) 565-7693      (541) 362-7327

\* All wells to all lands, all lands to all wells.