

Township 26 South, Range 16 East
Section 4:

Government Lots #10 & #9,
NW $\frac{1}{4}$ of SE $\frac{1}{4}$, NE $\frac{1}{4}$ of SE $\frac{1}{4}$.

Section 3:

NW $\frac{1}{4}$ of SW $\frac{1}{4}$, NE $\frac{1}{4}$ of SW $\frac{1}{4}$, SE $\frac{1}{4}$ of SW $\frac{1}{4}$.



RECEIVED

JAN 13 1980

Scale:

1 Inch = $\frac{1}{8}$ Mile or 660 Feet, WATER RESOURCES DEPT.
SALEM, OREGON

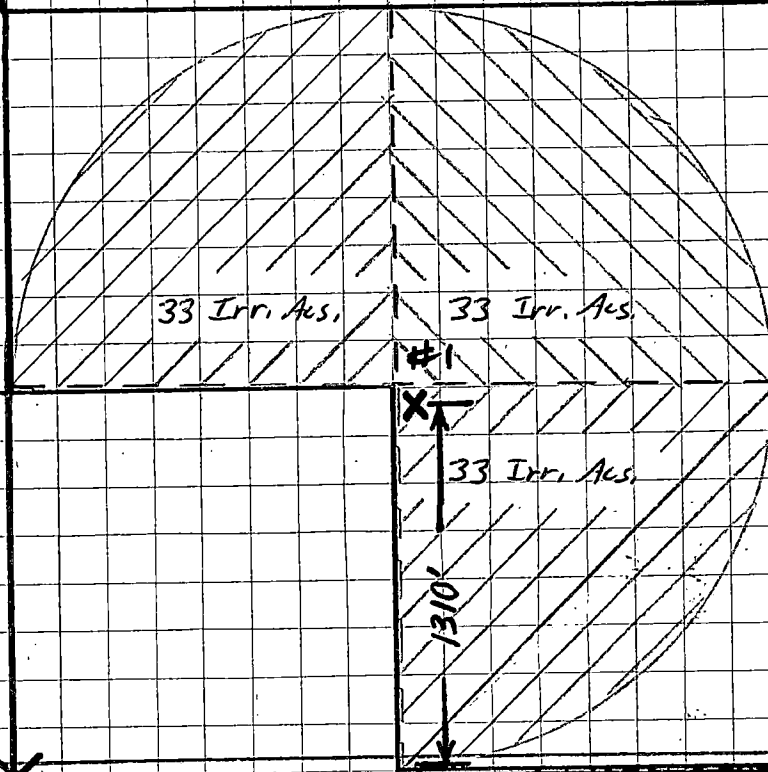
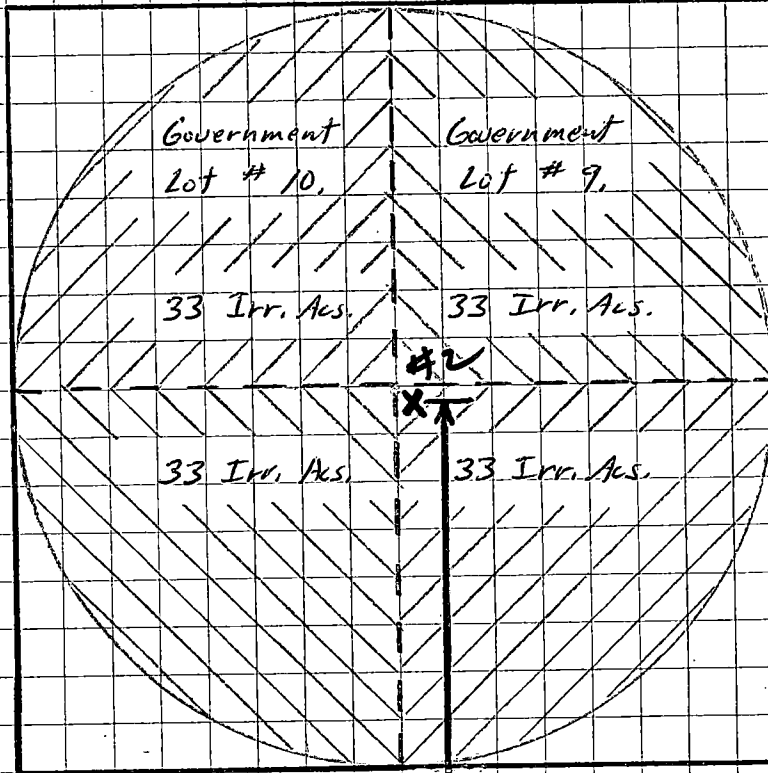

Section 4

Section 3

RECEIVED
JAN 13 1981
WATER RESOURCES DEPT.
SALEM, OREGON

2630'

1310'

1310'

1330'

Application No. J 010096

Permit No. G 9125

DIRT ROAD

KEY

— Property Lines

— Road ways

- - - Quarter Section Lines

//// Irrigated Acres

X - Wells

X - Government Survey Corner