

Application No. G-9568  
 Permit No. G 9211

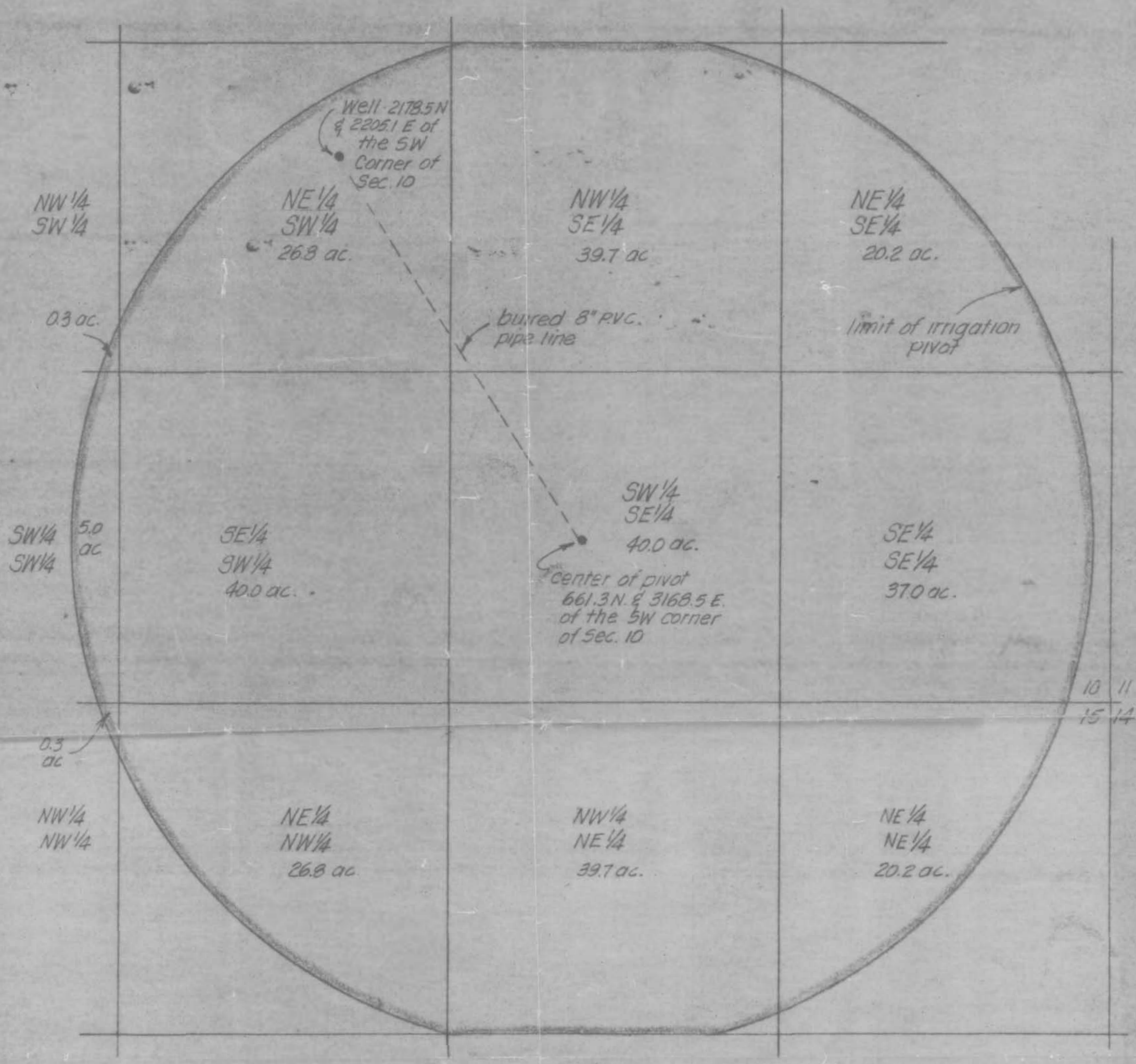

	ADYI AND SONS		BURNS, OR	
	WATER RIGHT APPLICATION			
	LOCATED IN SECTIONS 10, 15, T. 22 S. R. 26 E. W. 11			
	Scale: 1" = 400'	Date: 3/4/01	App. No. G 192	
Prep: C.T.P.		M. A. Palmer & Sons		
Cont:		ENGINEERING & SURVEYING 204 N. Ash - 800-87 Boise, Idaho 83725		
		Sheet No. 1	of 1	



Application No. G-9568  
 Permit No. G 9211



HOYT AND SONS		BURNS, OR	
WATER RIGHT APPLICATION			
LOCATED IN SECTIONS 10 & 15, T 23 S, R 26 E, WM			
Scale: 1"=400'	Date: 3/4/81	Job: E 192	
Drawn: C.T.P.		M. A. Palmer & Sons	
Checked:		ENGINEERING & SURVEYING 254 N. Alder - Box 81 Burns, Oregon 97720	
		Sht. No. 13	of 1

RECEIVED  
 WATER RESOURCES DEPT.  
 BURNS, OREGON