

T. 2 N. R. 10 W AND 9 W

1" = 400'

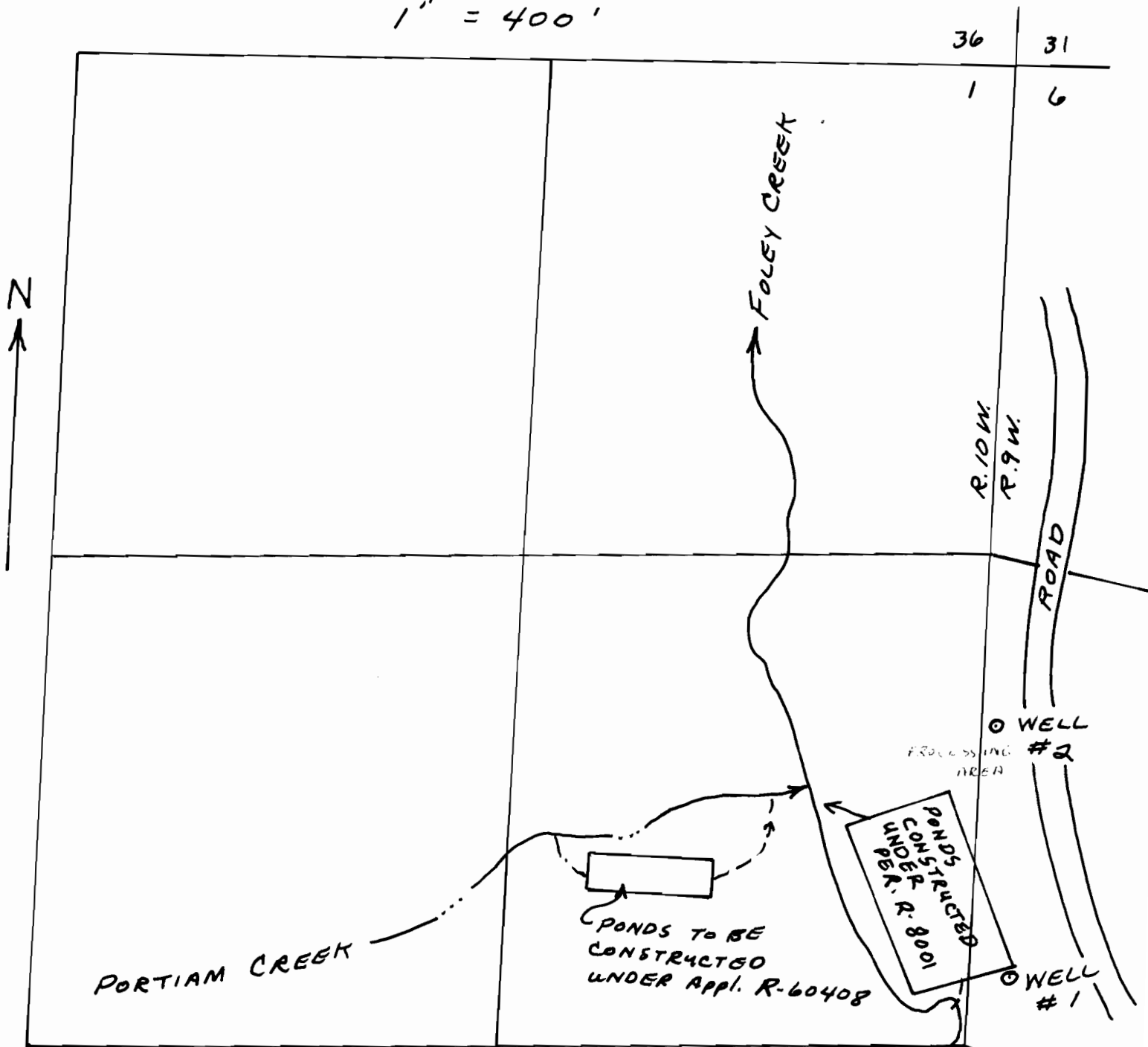

WELLS LOCATED:

#1 - 210' N. $\frac{1}{2}$ 100' E.

#2 - 950' N. $\frac{1}{2}$ 50' E.

BOTH FROM E 1/4 COR.
SECTION 1

App. No. G-9846

Permit No.

G 9213

THIS MAP TRACED FROM

MAP SUBMITTED BY

APPLICANT ON JULY 25, 1982

(See file 3040) 3 of 51 DRS