

HIDE-AWAY

LOCATED IN THE NE 1/4 NE 1/4 OF SEC 7, T18S, R12E, W.M., Deschutes County

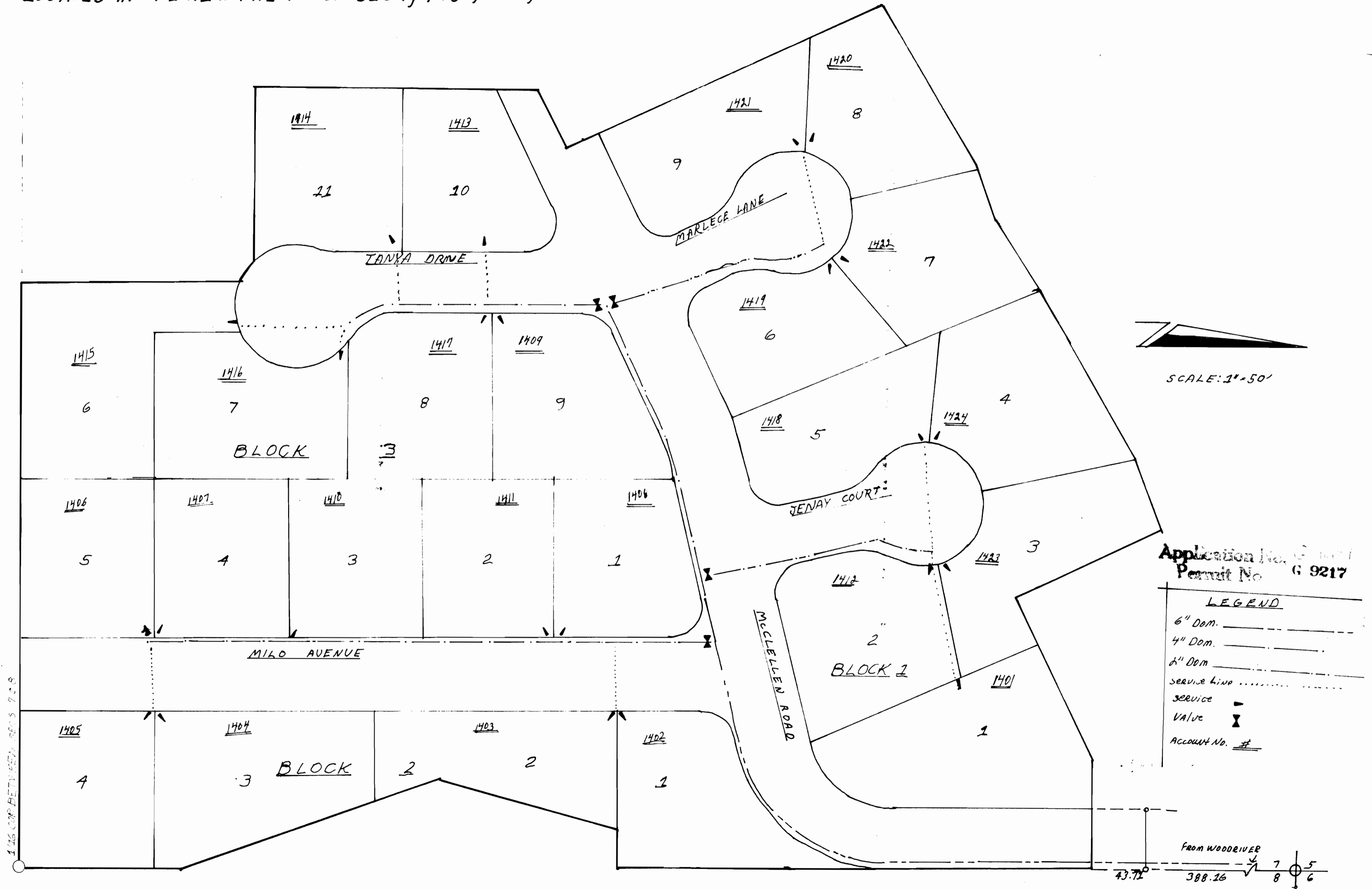

Application No. G 1417
Permit No. G 9217

LEGEND

6" Dom.	-----
4" Dom.	-----
8" Dom.	-----
Service Line
Service	▲
Valve	⊗
Account No. #	○

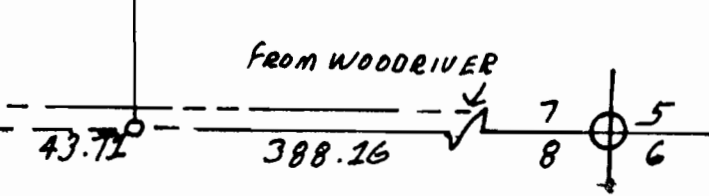





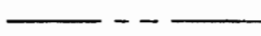
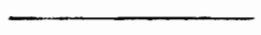
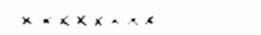

EAST BLUFF

AVION WATER CO. INC.
7-8-80

IN THE S.W. 1/4 OF SEC. 5, T.18 S.,
R.12 E., W.M., DESCHUTES COUNTY,
OREGON.

LEGEND

- 6" DOMESTIC MAIN 
- 4" " " 
- 1 1/4" SERVICE LINE 
- ALL MAINS 160 P.S.I.

- VALVE 
- SERVICE 
- HYDRANT 
- WELL 
- RESERVIOR 
- ACCOUNT NO. 



SCALE: 1"=100'

~ WOODRIVER VILLAGE ~

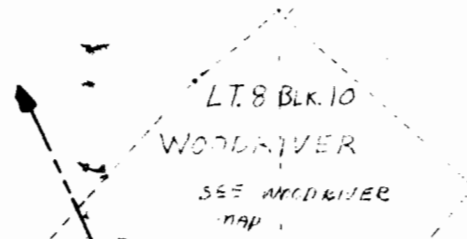

INITIAL POINT
S.W. COR SEC 5
3" BRASS
CAP

WOODRIVER DRIVE

BLOCK 1

BLOCK 2

SUNNYSIDE DRIVE

SOUTH LINE OF SEC. 5

McCELLAN ROAD







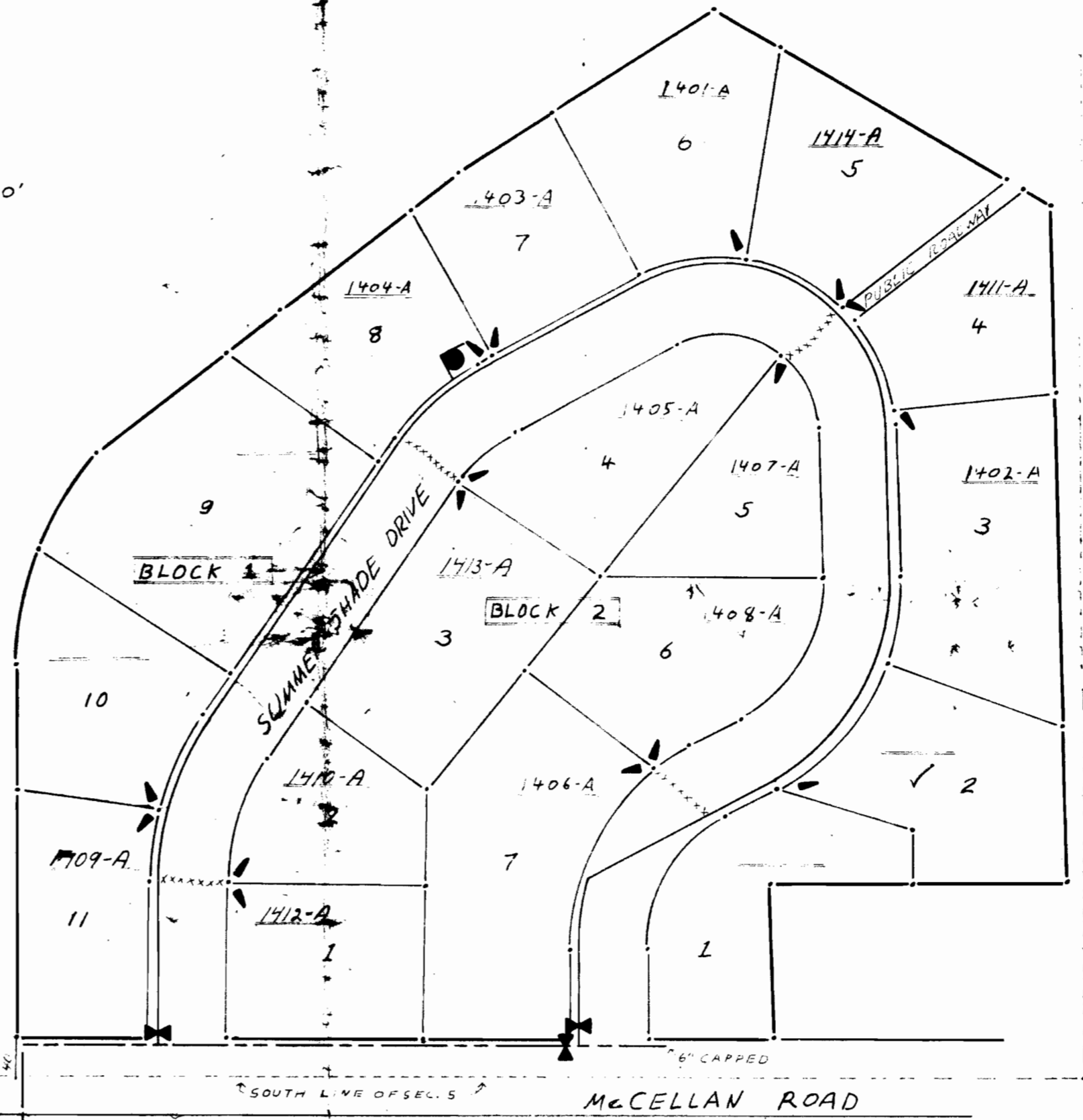

Application No. G 1054
Permit No. G 9217

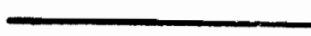
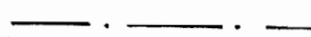
RECEIVED
FEB 11 1981
WATER RESOURCES DEPT
SALEM, OREGON

INTO HIDEAWAY



LEGEND

- 6" Domestic 
- 4" Domestic 
- 1 1/4" Service Line 
- Value 
- HYDRANT 
- SERVICE 
- ACCOUNT No. 
- BLOWOFF 
- 2" Domestic 

Woodriver Village

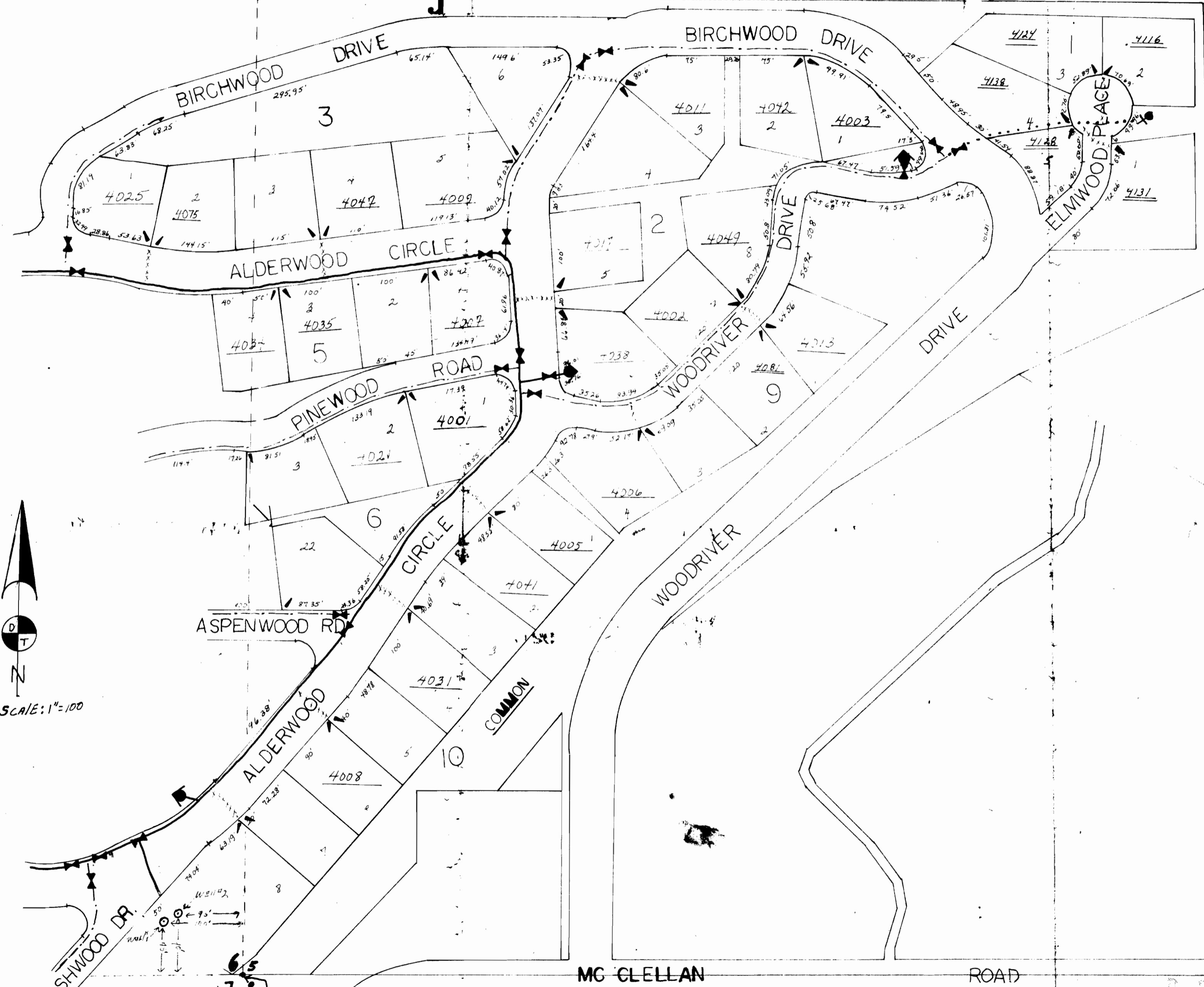

SCALE: 1"=100'

POINT OF BEGINNING INITIAL POINT
 2 1/2" BRASS AP
 T.18S. R.12E. W.M.

Application No. G 1015
 Permit No. G 9217

Wood River Village

LEGEND

- 4" Domestic ———
- 2" Domestic ·····
- 1 1/4" service Line - - -
- VALVE
- HYDRANT
- SERVICE
- ACCOUNT NO. #
- BLOWOFF

Scale 1" = 100'

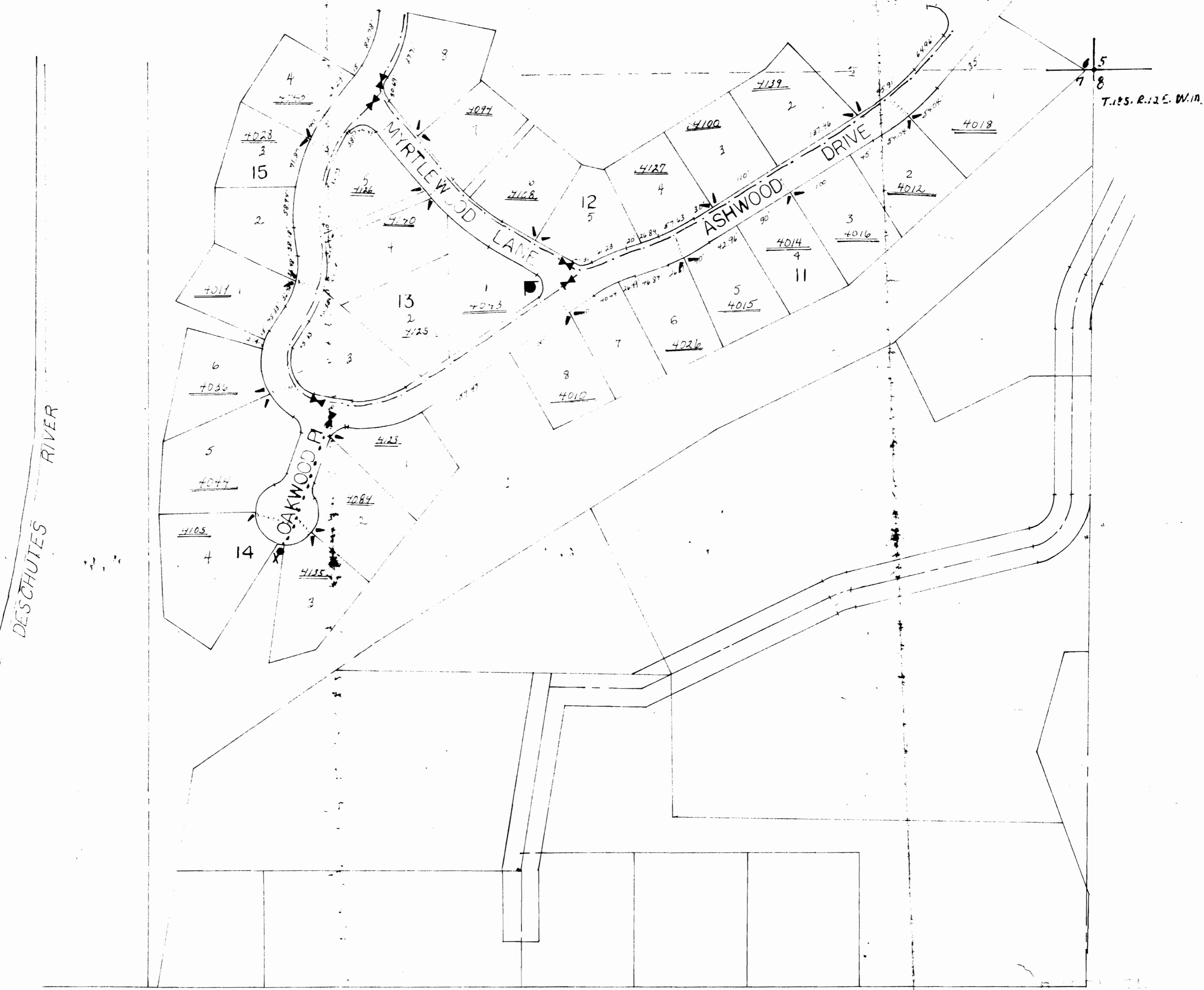

Application No. G 10154
Permit No. G 9217

APPLICANT: [illegible]
DATE: [illegible]