

T. 35 S., R. 6 W., W.M.

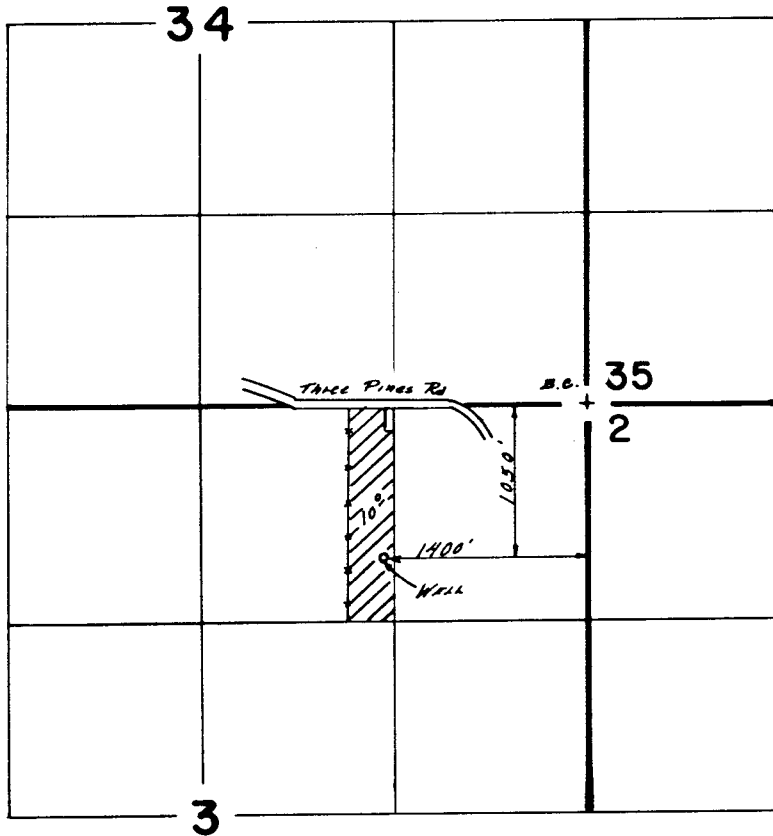

SCALE:  
1" = 1320'

JUN 7 1989

WILLIAMS COUNTY, MISSOURI  
COUNTY CLERK

**FINAL PROOF SURVEY**  
UNDER

Application No. G-10153 Permit No. G-9247  
IN NAME OF

**CHARLYN & VIRGIL L. WITCHER**

Surveyed AUG. 25. 19.8.6, by B.S. JAMES...