

Scale 1" = 400'

TWP 38 S
R. 4 W

SEC COR
FD PER BLM 1965
BRASS CAP & D.T.S

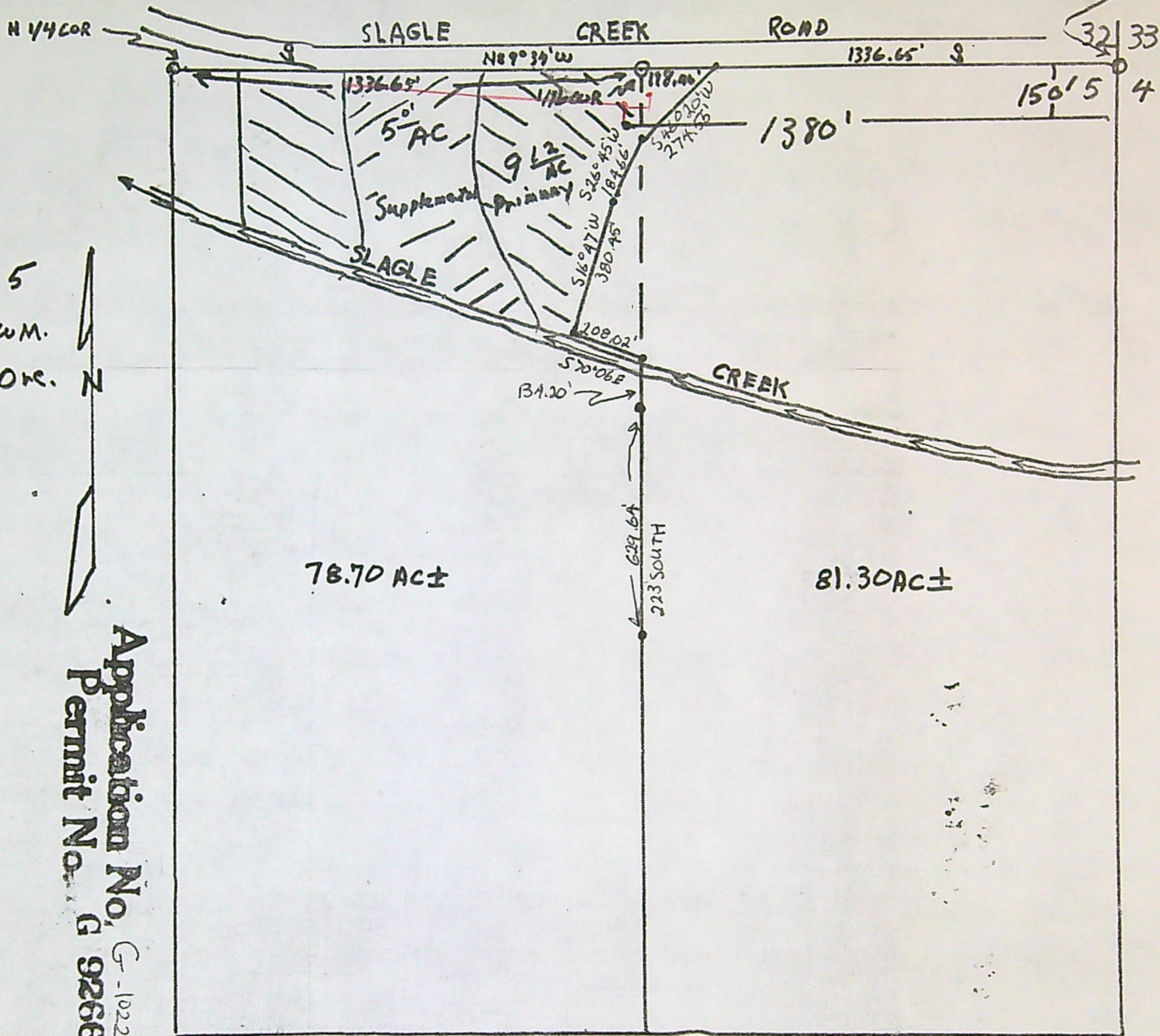

NE 1/4 of Sec 5
T. 38 S, R. 4 W, W.M.
Jackson County, Ore.

Application No. G-10225
Permit No. G 9266

RECEIVED

MAR 23 1991

WATER RESOURCES DEPT
SALEM, OREGON

Red line indicates 2" PVC main line risers at 90° intervals. 20 towards them Run south towards the creek