

I think we should
make them all
water, or canal &
start a
12/19/83

T. 5N., R. 29E., W.M.

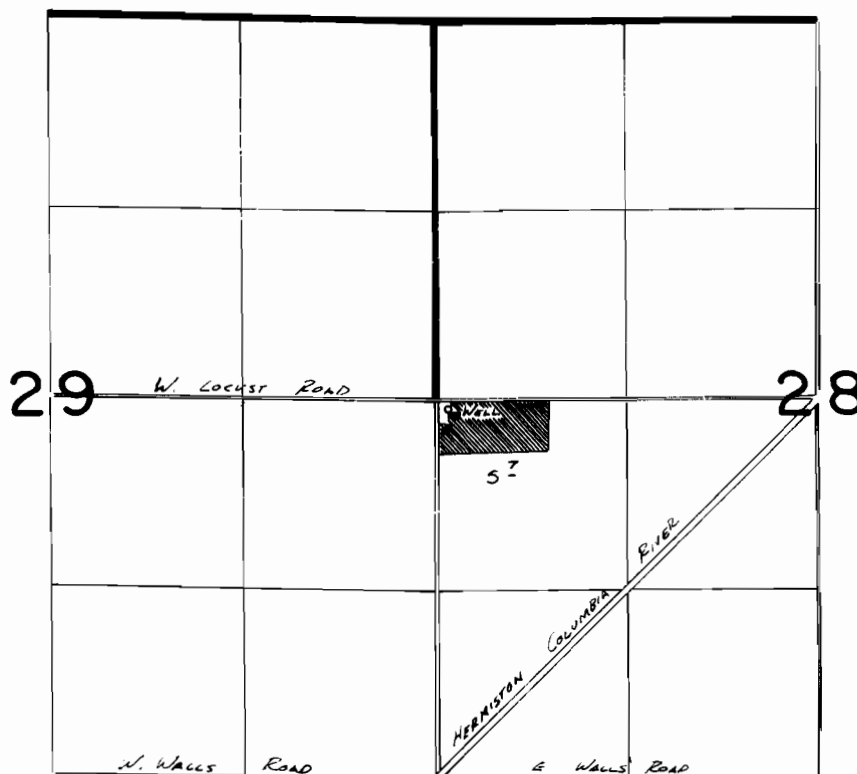

WELL LOC: 60' S. & 70' E. FROM W 1/4 COR 2 SEC 28

FINAL PROOF SURVEY
UNDER

Application No. **G:9643** Permit No. **G:9271**
IN NAME OF

LEROY N. & JEANETTE E. KOOP

Surveyed **5-12** 19**83**, by **William H. Church**