

NW Cor. Charles Mulkey D.L.C.
No. 69 & S.W. Cor. Perry G.
Earl D.L.C. No. 68

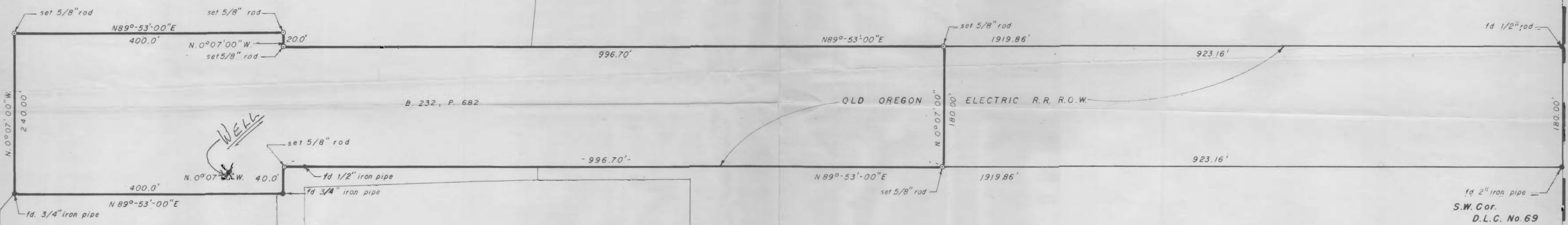

Map of survey for:

HARRY LAGERSTEDT

In the S.W. 1/4 & S.E. 1/4, Sec 36, T.11S., R.5W., W.M.
Linn County, Oregon

Scale: 1"=100'

Job no.: 78-271

JUNE 20, 1979

Drw: E.N.H.

Basis of bearing: County Survey No. 585



Application No. G-9689
Permit No. G 9280



RECEIVED
APR 13 1980
WATER RESOURCES DEPT
SALEM, OREGON

Application No. G 9689
Permit No. G 9280

RECEIVED

MAY 6 1971

WATER RESOURCES DEPT
SALEM, OREGON
500
82.45 A

P. G. Ear
9.55 ch
NW Cor.
Chas. Mu
400
18.72 A

Cor. DLC 66
ic Moore

T. 11S., R. 5W., W.M.
Section 36

509-1

SW⁴NW⁴ SE⁴NW⁴ EAST

Center of Section 36

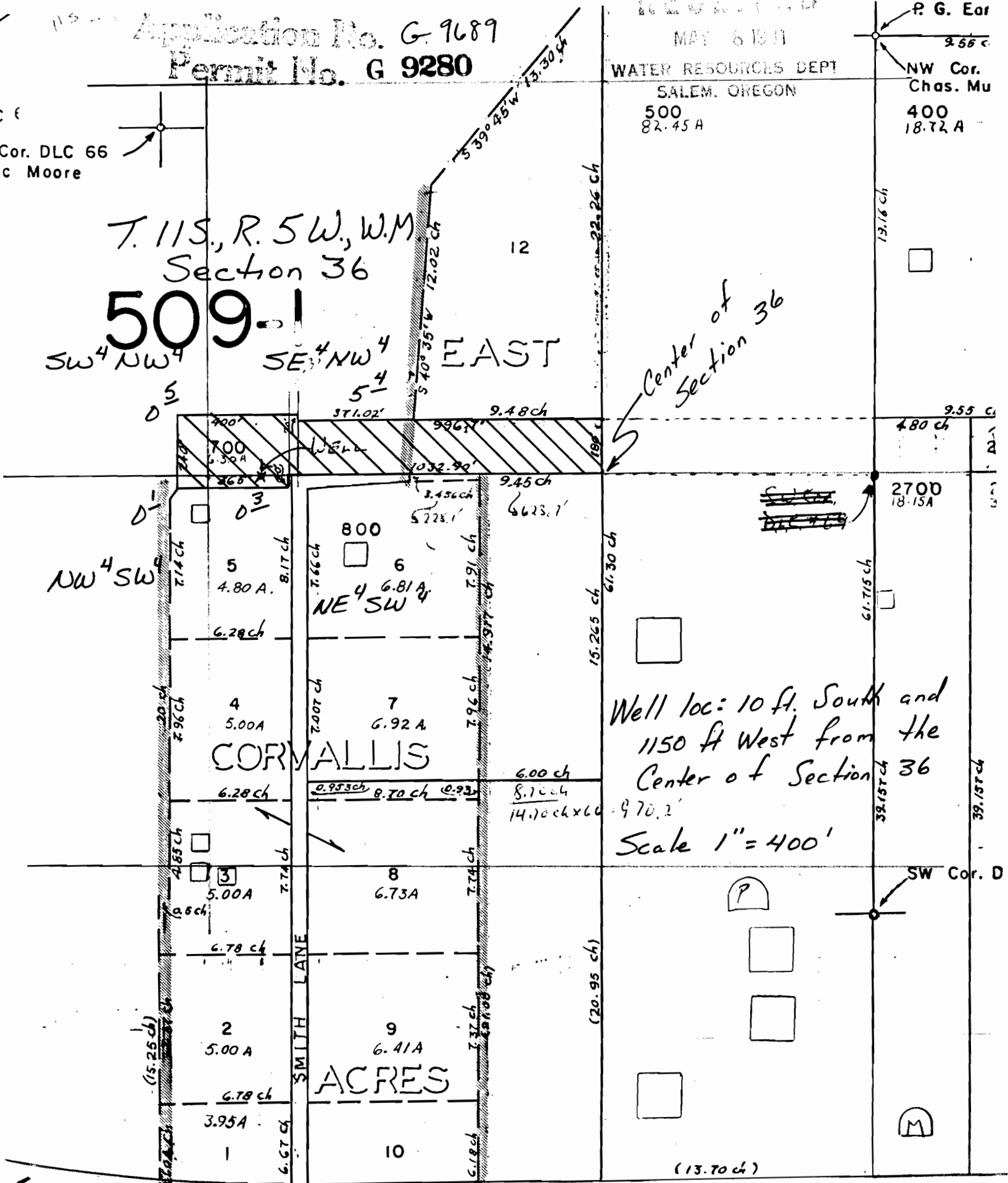

Well loc: 10 ft. South and
1150 ft West from the
Center of Section 36
Scale 1" = 400'

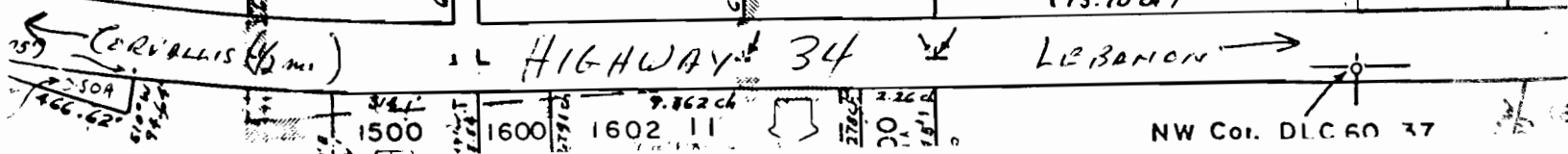

NW Cor. DLC 60 37