

RECEIVED
MAY 6 1981
WATER RESOURCES DEPT.
SALEM, OREGON

CINDER BUTTE EST. - WEST

AVION WATER CO. INC.
12-14-79

LOCATED IN THE S. 1/2, SEC. 20, T. 14 S., R. 13 E., W.M.,
DESCHUTES COUNTY, OREGON.
AND A PORTION IN THE SE 1/4 OF THE SE 1/4 SEC 19 T. 14 S. R. 13 E., W.M.,
Des. County, OREGON

RECEIVED

MAY 6 1981
WATER RESOURCES DEPT.
SALEM, OREGON

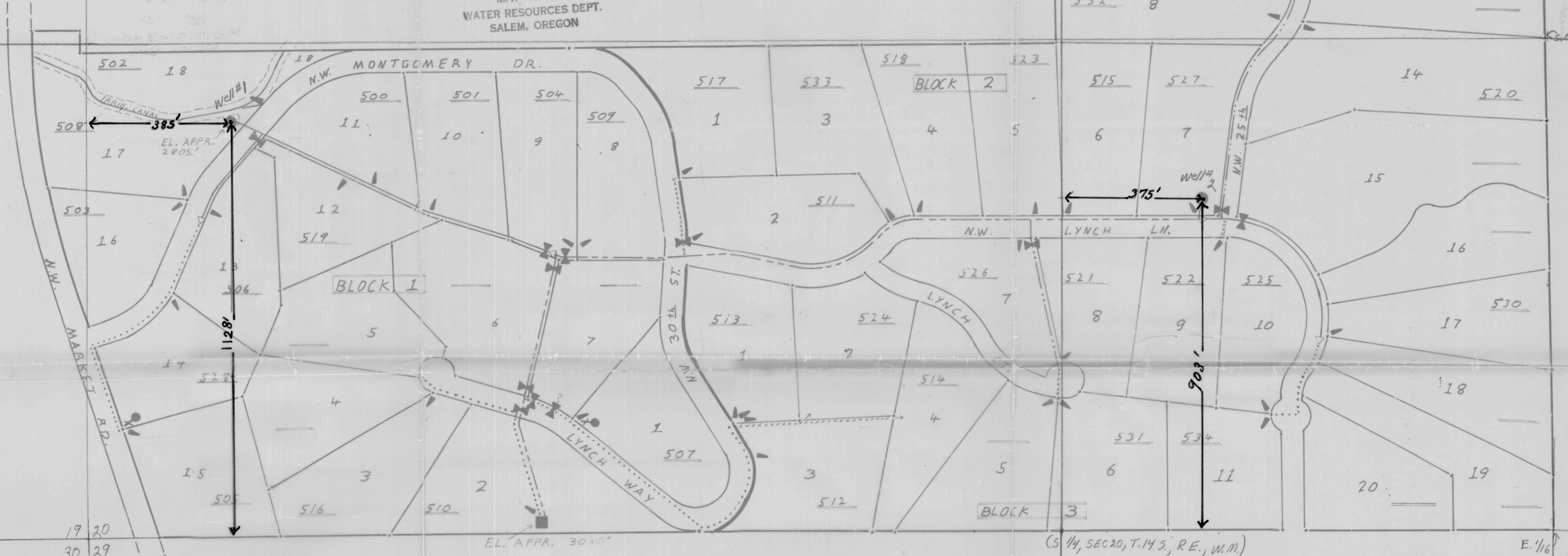

Application No. G-10207
Permit No. G 9283

LEGEND

6" DOMESTIC MAIN	—————
4" " " "	—————
3" " " "	—————
2" " " "
SERVICE LINE
VALVE	⊗
SERVICE BLOW-OFF	⊕
REDUCER	▷
WELL	●
PUMPHOUSE & RES.	■
ACCOUNT NO.	#

SCALE: 1"=200'

RECEIVED
MAR 11 1981
WATER RESOURCES DEPT.
SALEM, OREGON

CINDER BUTTE EST. - WEST

LOCATED IN THE S. 1/2, SEC. 20, T. 14 S., R. 13 E., W.M.,
DESCHUTES COUNTY, OREGON.
AND A PORTION IN THE SE 1/4 OF THE SE 1/4 SEC 19, T. 14 S., R. 13 E., W.M.,
Des. County, OREGON

RECEIVED

MAY 6 1981
WATER RESOURCES DEPT.
SALEM, OREGON

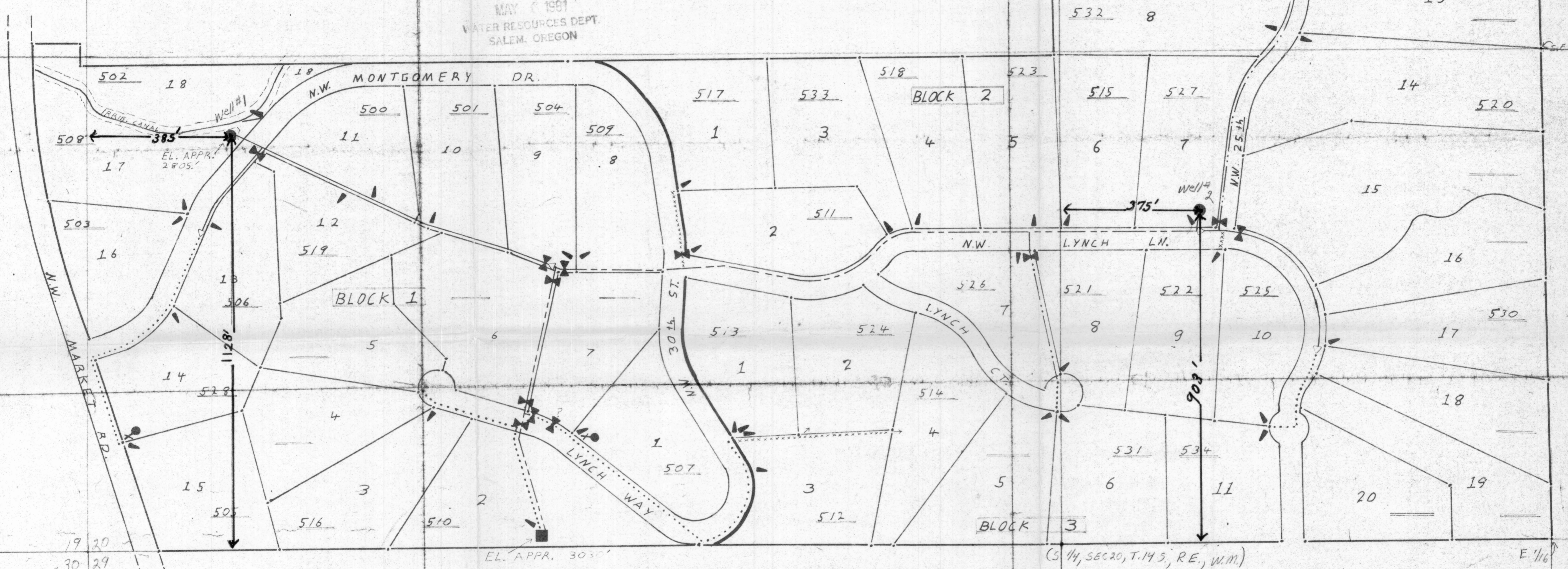

Application No. G-10207
Permit No. G 9283

LEGEND

- 6" DOMESTIC MAIN
- 4" " " "
- 3" " " "
- 2" " " "
- SERVICE LINE

- VALVE
- SERVICE
- BLOW-OFF
- REDUCER
- WELL
- PUMPHOUSE & RES.
- ACCOUNT NO.

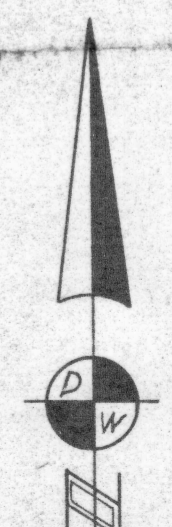
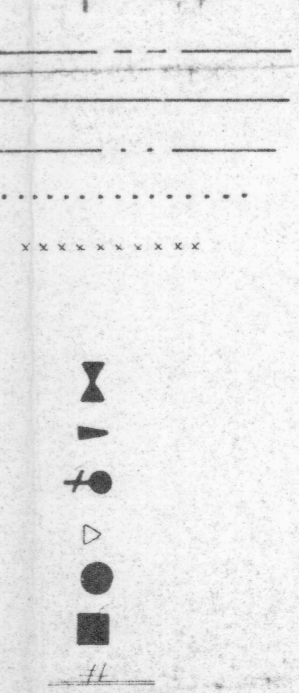

SCALE: 1"=200'
RECEIVED
MAR 11 1981
WATER RESOURCES DEPT.
SALEM, OREGON