

PETERMAN

LOCATED IN THE N.1/2 OF THE NE.1/4,
OF SEC.19, T.17S., R.13E., W.M.; DESCHUTES,
COUNTY.



Application No. G 10310
Permit No. G 9320

| LEGEND | |
|-------------|-------|
| 4" Domestic | |
| Valve | ⋈ |
| Service | — |
| Well-RES. | ■ |
| Account No | # |

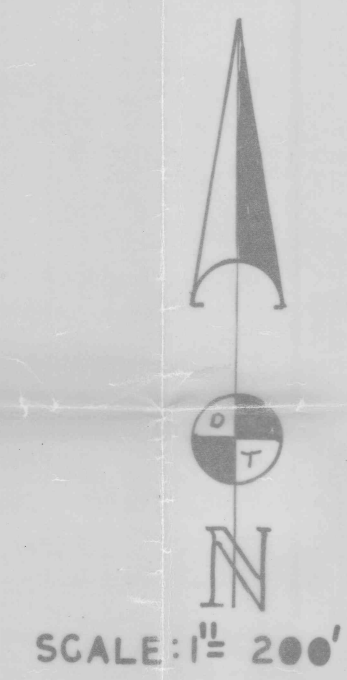

RECEIVED
MAY 11 1981
WATER RESOURCES DEPT.
SALEM, OREGON

CLASSIC ESTATES

LOCATED IN THE S.W. 1/4, SE. 1/4 OF
 SEC. 18, T.17S., R.13E., W.M., DESCHTES
 COUNTY, OREGON; ALSO THE S.E. 1/4,
 S.E. 1/4 OF SEC. 18, T.17S., R.13E.

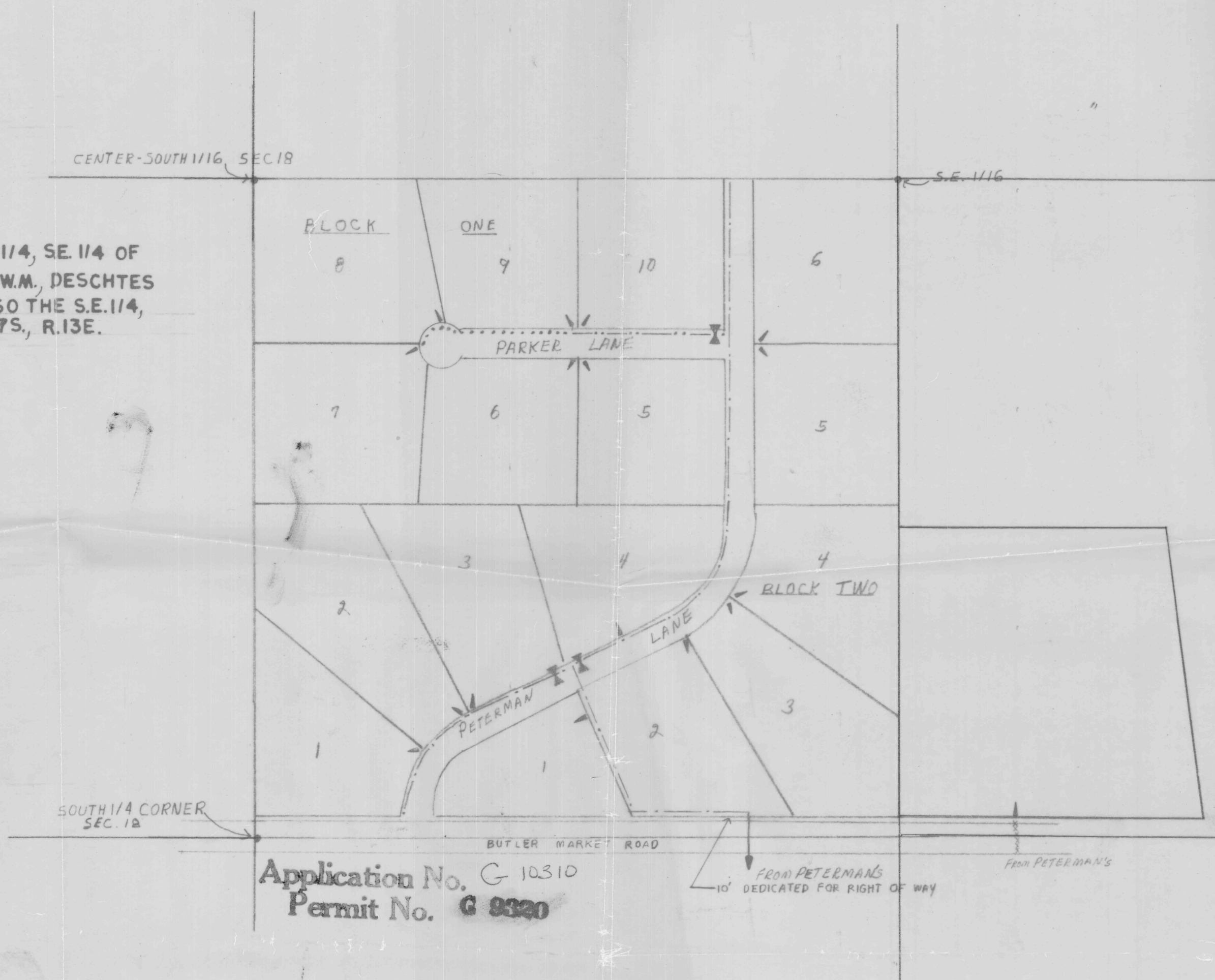

CENTER-SOUTH 1/16 SEC 18

S.E. 1/16

BLOCK ONE

BLOCK TWO

SOUTH 1/4 CORNER
 SEC. 18

N.E. CORNER SEC. 19

Application No. G 10310
 Permit No. G 8320

10' FROM PETERMAN'S
 DEDICATED FOR RIGHT OF WAY

FROM PETERMAN'S



SCALE: 1" = 200'

LEGEND

| | |
|---------------|-----------|
| 4" DOMESTIC | — — — — — |
| 3" " | · · · · · |
| 2" " | · · · · · |
| VALVE SERVICE | ⌵ |

RECEIVED
 MAY 11 1981
 WATER RESOURCES DEPT
 SALEM, OREGON