

GLACIER VIEW

AVION WATER CO. INC.

LOCATED IN THE S.W. 1/4, SEC. 28, T. 16S., R. 12E.,
W.M., DESCHUTES COUNTY, OREGON

RECEIVED
JUN 2 1971
WATER RESOURCES DEPT
SALEM OREGON

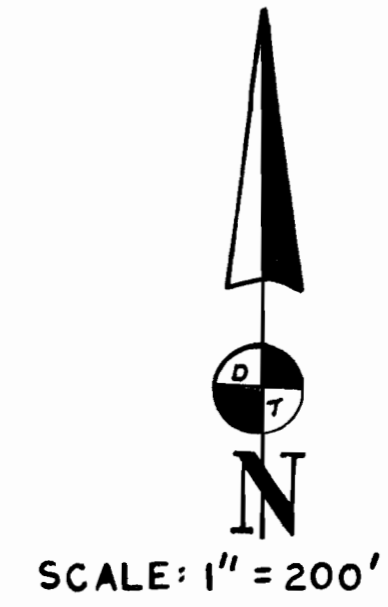
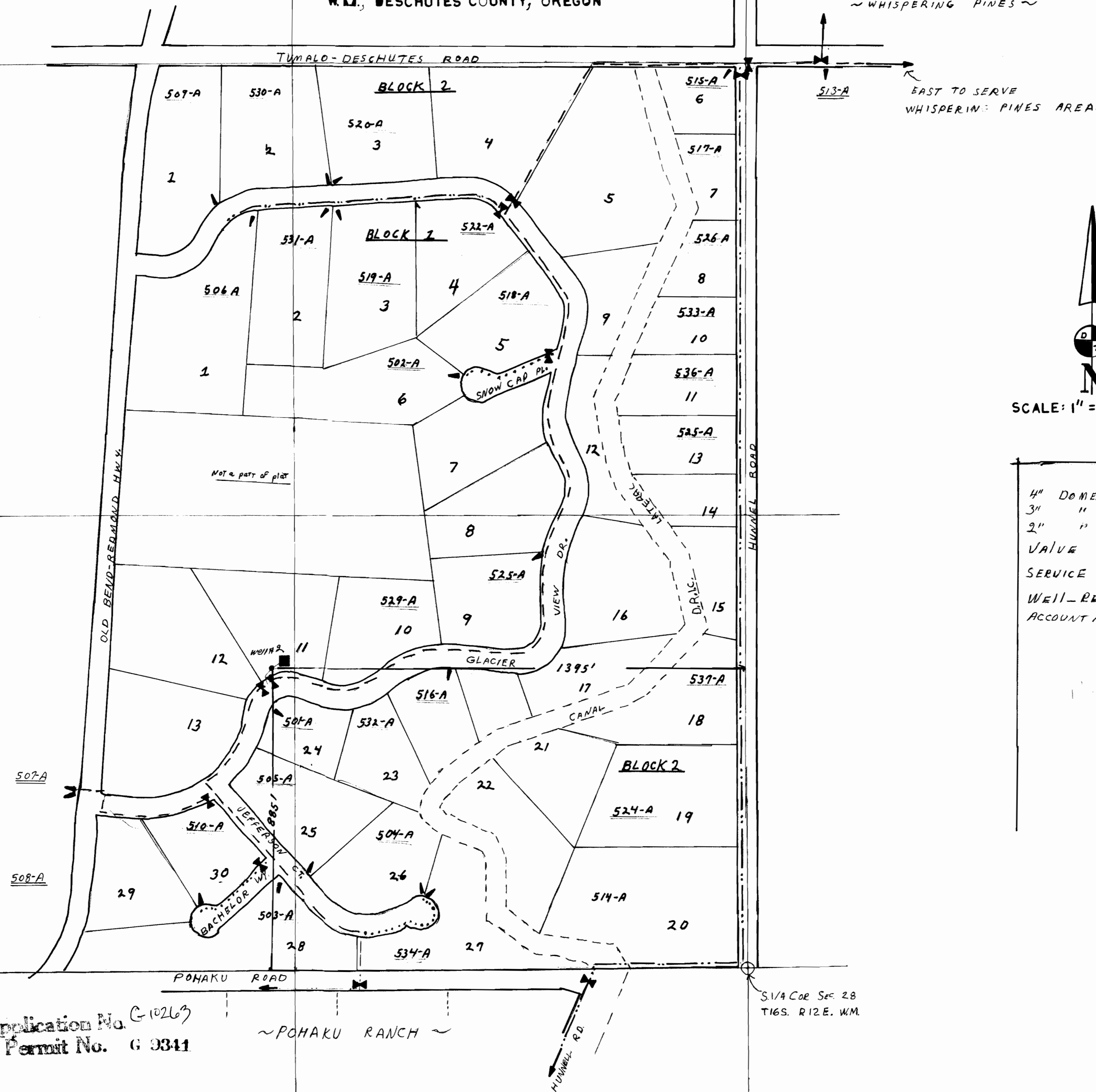

LEGEND

4" DOMESTIC	---
3" "	----
2" "
VALVE	⊘
SERVICE	┆
WELL-RES.	■
ACCOUNT NO.	#

Application No. G-10263
Permit No. G-9344

~POHAKU RANCH~

S. 1/4 COR. SEC. 28
T. 16S. R. 12E. W.M.

RECEIVED
 APR 8 1991
 WATER RESOURCES DEPT
 SALEM, OREGON

RECEIVED
 JUN 12 1981
 WATER RESOURCES DEPT
 SALEM, OREGON

WHISPERING PINES

AVION WATER CO INC.
 12-9-80

LOCATED in the NE 1/4, SEC. 28; NW 1/4 SEC. 27 and a portion
 of the SW 1/4 SEC. 22 and a portion of the SE 1/4, SEC. 21
 in T.14 S. R.12 E., W.M., DESCHUTES, COUNTY, OREGON



LEGEND

- 4" Domestic ———
- 2" Domestic - - - - -
- 1 1/4" service line xxxxxxx
- Valve ———
- service ———
- well ———
- Account No. ———



Application No. G 10263
 Permit No. G 9341

1/4 cor. 28/27

To GIACIER VIEW

WHISPERING PINES

AVION WATER CO INC.
12-9-81

RECEIVED
JUN 12 1981
WATER RESOURCES DEPT
SALEM, OREGON

RECEIVED
APR 8 1981
WATER RESOURCES DEPT
SALEM, OREGON

Located in the S.E. 1/4 of SEC. 21,
T.16S. R.12E. W.M.; Deschutes, County

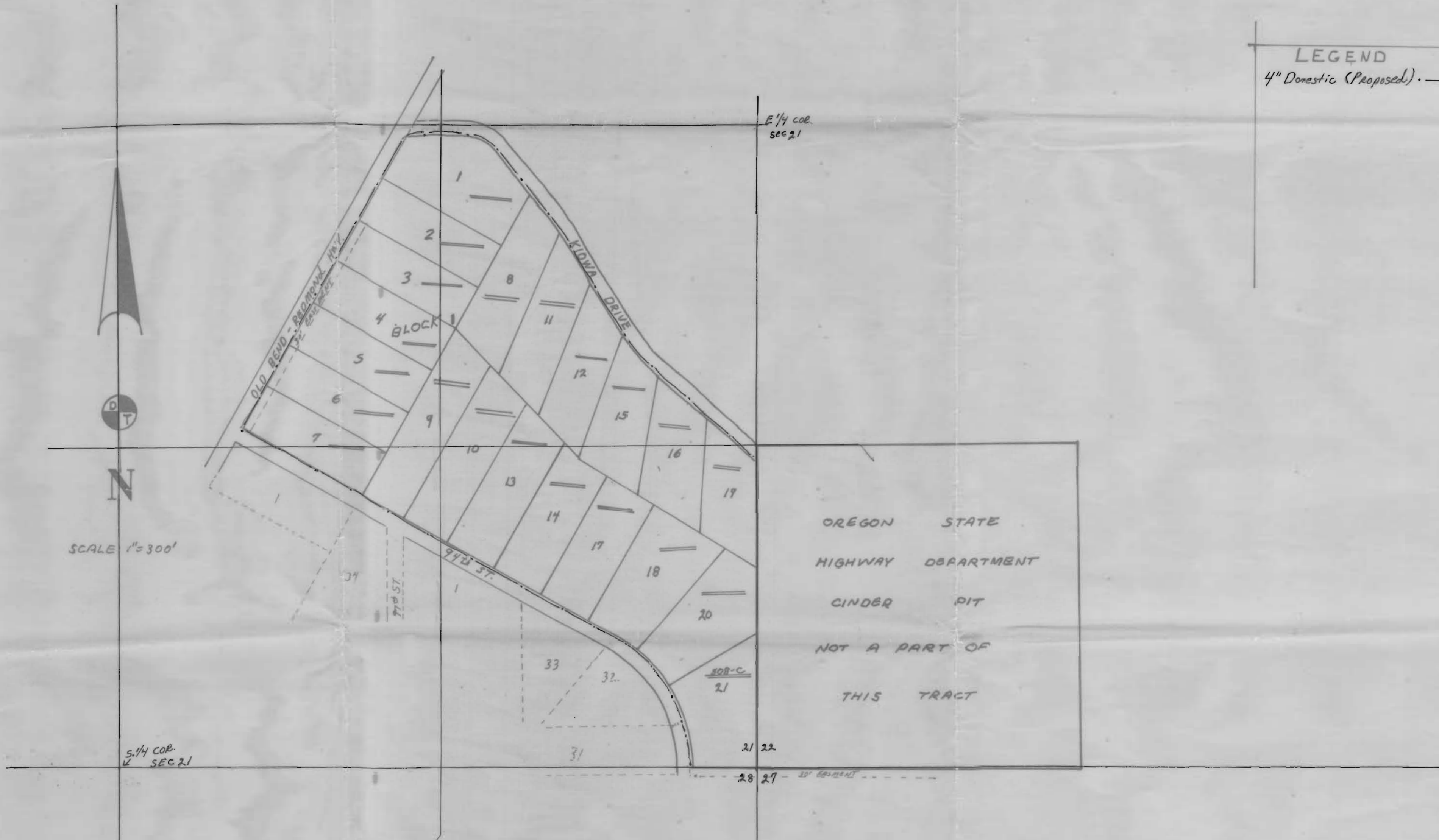

Application No. G 10263
Permit No. G 9341

RECEIVED
JUN 22 1961
WATER RESOURCES DEPT
SALEM, OREGON

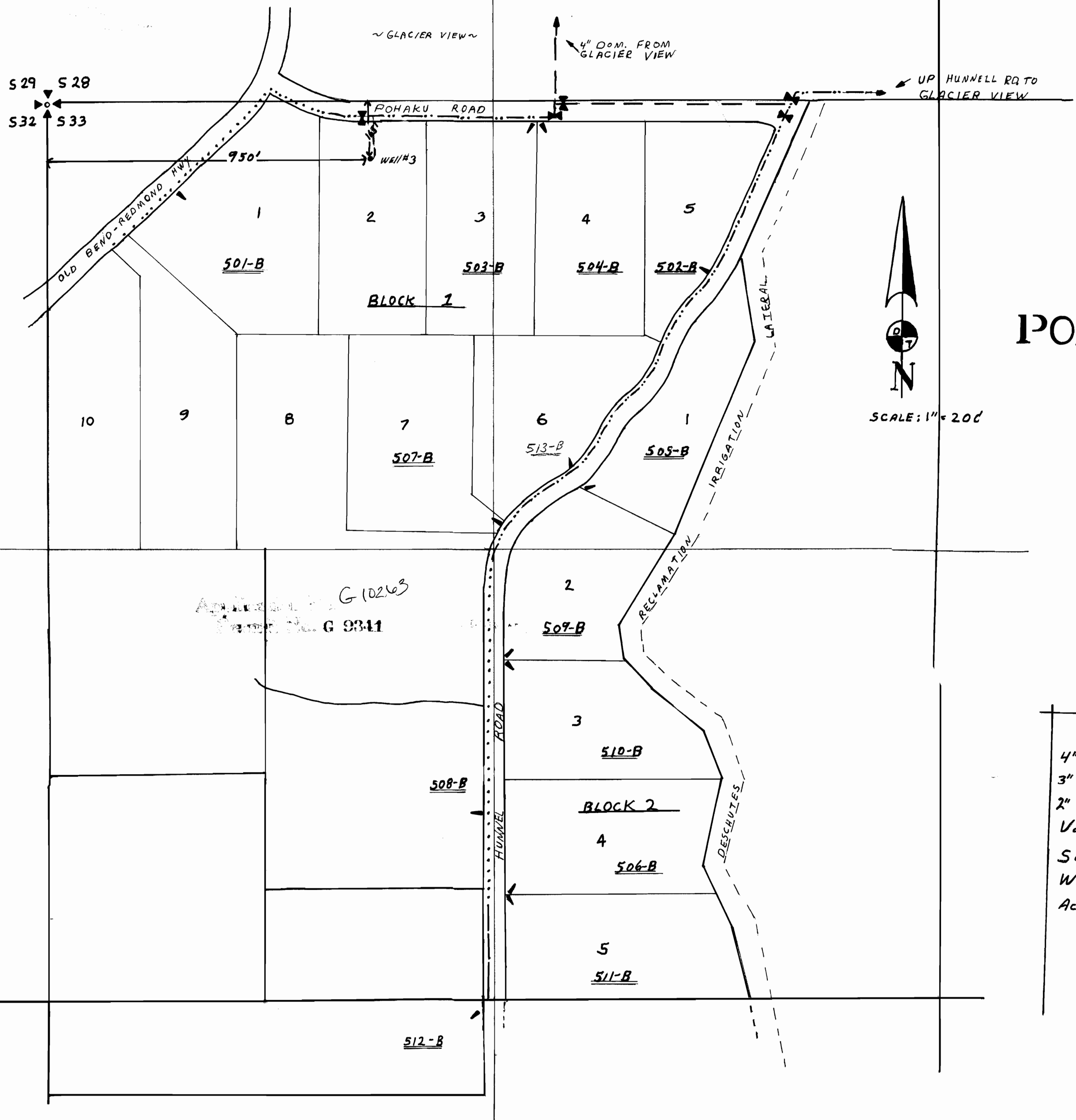

LOCATED IN THE NW1/4, SEC.33, T.16S., R.12E.,
WM., DESCHUTES, COUNTY, OREGON

POHAKU RANCH

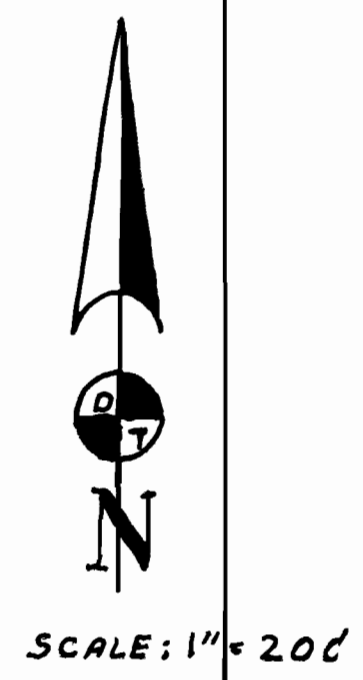

LEGEND	
4" Domestic	— — — — —
3" Domestic	- - - - -
2" Domestic
Valve	⌵
Service	┆
Well	•
Account No.	#