

RECEIVED

WATER RESOURCES DEPT
SALMON, OREGON

SKYRIDGE ADDITION

1/2 of 1/2, SEC. 25, T.18S., R.5W., W.M.
LANE COUNTY, OREGON
SCALE 1"=100' MARCH, 1980

CURVE DATA

A 2' 3" 16' 00"

2' 20' 37"

2' 2' 53"

1' 08' 36"

1' 00' 00"

B 1' 08' 00"

1' 27' 48"

1' 22' 11"

1' 22' 11"

1' 22' 11"

1' 22' 11"

1' 22' 11"

1' 22' 11"

1' 22' 11"

1' 22' 11"

1' 22' 11"

1' 22' 11"

1' 22' 11"

1' 22' 11"

1' 22' 11"

1' 22' 11"

1' 22' 11"

1' 22' 11"

1' 22' 11"

1' 22' 11"

1' 22' 11"

1' 22' 11"

1' 22' 11"

1' 22' 11"

1' 22' 11"

1' 22' 11"

1' 22' 11"

1' 22' 11"

1' 22' 11"

1' 22' 11"

1' 22' 11"

1' 22' 11"

1' 22' 11"

1' 22' 11"

1' 22' 11"

1' 22' 11"

1' 22' 11"

1' 22' 11"

1' 22' 11"

1' 22' 11"

1' 22' 11"

1' 22' 11"

1' 22' 11"

1' 22' 11"

1' 22' 11"

1' 22' 11"

1' 22' 11"

1' 22' 11"

1' 22' 11"

1' 22' 11"

1' 22' 11"

1' 22' 11"

1' 22' 11"

1' 22' 11"

1' 22' 11"

1' 22' 11"

1' 22' 11"

1' 22' 11"

1' 22' 11"

1' 22' 11"

1' 22' 11"

MEASURED TO SET 1900
591° 58' 30" E 2837.88

BLOCK 1
LOT 1

DRIVE

SKYRIDGE

- LEGEND
- SET 1917 1920
 - ◎ FOUND MONUMENT
 - DATA OF RECORD REF (1522592)
 - == PUBLIC ROAD
 - PRIVATE ROAD
 - PUBLIC UTILITIES EASEMENT

Application No. G 10364
Permit No. G 9414

MATCH TO SHEET NO. 3

LEGEND
 ○ SET 5/8" IRON
 ⊙ FOUND MONUMENT
 (DATA OF RECORD
 REF (CS 22592)

== PUBLIC ROAD
 == PRIVATE ROAD
 --- PUE - PUBLIC UTILITIES
 --- EASEMENT

CH's & BR's
 #1 L 62°32'27"N LC= 5000 L= 5000
 #2 N 62°32'37"N LC= 2317 L= 2317
 #3 N 10°46'49"E LC= 4297 L= 4297
 #4 N 28°09'38"E LC= 7446 L= 8399

CH's & BR's
 #5 N 62°01'15"N LC= 6297 L= 7344
 #6 S 16°06'00"N LC= 4640 L= 1731
 #7 N 88°01'00"N LC= 22808 L= 22808
 #8 S 79°28'48"N LC= 22801 L= 22809
 #9 N 09°49'02"E LC= 18677 L= 3009
 #10 N 17°42'37"E LC= 10619 L= 10619
 #11 N 19°26'00"E LC= 10692 L= 10735
 #12 S 00°52'12"N LC= 11257 L= 1518
 #13 S 89°45'00"N LC= 11257 L= 1518

1 CURVE DATA
 D 1- 48°07' F 0- 2971.10 L 1- 06'16'00" N 0- 28'02'00"
 R 220.37 R 572.96 R 354.93 R 261.44
 T 11.25 L 9.86 L 170.44 L 127.92
 T 62.16 T 46.13 T 52.87 T 65.27
 LC 187.00 LC 9.76 LC 154.39 LC 128.65

E 0- 5°44'25" G 0- 213.02 M 0- 31°07'50" O 0- 11°00'06"
 R 60.3 R 950.99 R 38.3 R 249.11
 L 176.16 L 236.92 L 246.28 L 47.83
 T 127.51 T 119.05 T 06.91 T 23.99
 LC 236.92 LC 236.92 LC 236.92 LC 47.76

2 CURVE DATA
 P 0- 90°03'20" R 1- 24'46.0
 R 1- 73.62 R 358.10
 L 1- 285.62 L 150.8
 T 1- 186.37 T 78.63
 LC 1- 264.07 LC 153.6

Q 0- 04°09'40" S 0- 77°58'40"
 R 1- 716.20 R 119.37
 L 1- 50.35 L 62.45
 T 1- 25.18 T 11.22
 LC 1- 50.34 LC 11.20

**18 BLOCKS 5 & 6
 1 CURVE DATA**
 P 0- 90°03'20" R 1- 24'46.0
 R 1- 73.62 R 358.10
 L 1- 285.62 L 150.8
 T 1- 186.37 T 78.63
 LC 1- 264.07 LC 153.6

Q 0- 04°09'40" S 0- 77°58'40"
 R 1- 716.20 R 119.37
 L 1- 50.35 L 62.45
 T 1- 25.18 T 11.22
 LC 1- 50.34 LC 11.20

* NOTE CH's & BR's FOR BLOCKS 5 & 6 ARE ON SHEET NO 4 OF 4

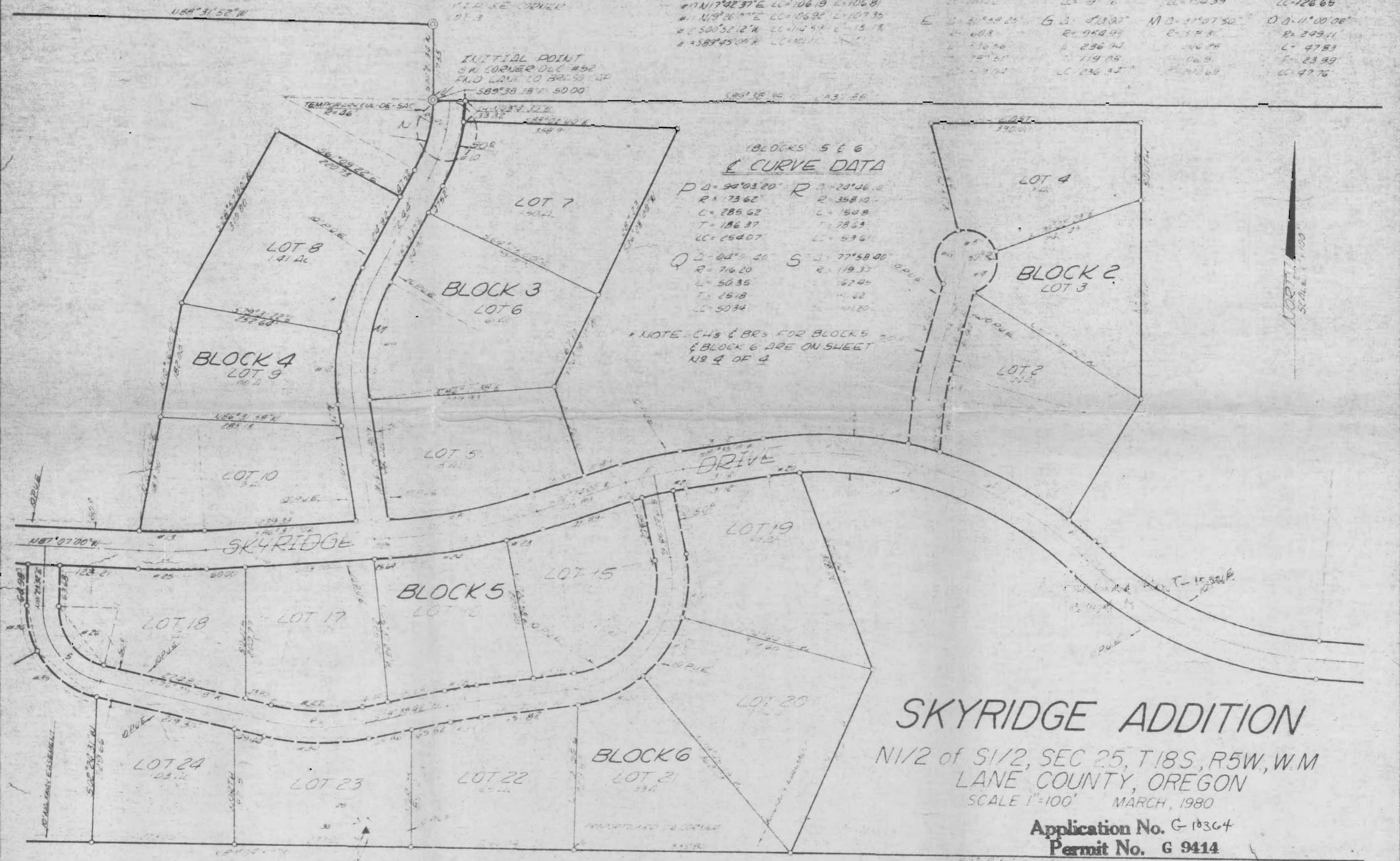

SKYRIDGE ADDITION

N1/2 of S1/2, SEC 25, T18S, R5W, W.M
 LANE COUNTY, OREGON
 SCALE 1"=100' MARCH, 1980

Application No. G 10364
 Permit No. G 9414

CL'S & BR'S

#14	N85°43'32"W	LC=1444	L=150
#5	N86°22'03"W	LC=1309	L=172
#16	N87°48'07"W	LC=1422	L=177
#17	S51°42'43"W	LC=1923	L=183
#18	S20°34'33"W	LC=1387	L=180
#19	S21°52'36"E	LC=6043	L=188

1 CURVE DATA

1	S 0°08'44"E	LC=1000	L=100
2	S 79°32'00"E	LC=1000	L=100
3	S 79°32'00"E	LC=1000	L=100
4	S 0°08'44"E	LC=1000	L=100

LEGEND

- SET 5/8" ROD
- ⊙ DIM. MONUMENT
- DATA OF RECORD
- RE (S22512)
- PUBLIC ROAD
- PRIVATE ROAD
- PUB. UTILITIES

LANE CO. CO. BRASS CAP 1/4 CORNER

26 25

SKYRIDGE ADDITION

1/2 of S1/2, SEC. 25, T.18S, R.5W, W.M.
LANE COUNTY, OREGON
SCALE 1"=100' MARCH, 1980

RECEIVED

JUN 6 1981
WATER RESOURCES DEPT.
SALEM, OREGON

CL'S & BR'S

#20	N84°05'0"E	LC=5000	L=500
#21	N80°33'40"E	LC=342	L=1923
#22	N73°19'4"E	LC=758	L=759
#23	N74°08'43"E	LC=6000	L=6000
#24	N8°15'12"E	LC=1241	L=8238
#25	N89°21'11"E	LC=1007	L=1007
#26	N37°35'45"W	LC=11272	L=11272
#27	N48°46'31"W	LC=2545	L=2545
#28	S40°34'32"W	LC=5204	L=5204
#29	S35°34'42"W	LC=21749	L=21749
#30	S03°14'48"E	LC=10000	L=10000
#31	S12°01'46"E	LC=10700	L=10700
#32	S66°37'39"E	LC=1091	L=1091
#33	N80°39'32"E	LC=4258	L=4258
#34	S88°58'3"E	LC=16433	L=16433
#35	S52°39'4"E	LC=1705	L=1705
#36	S14°40'2"E	LC=7504	L=7504
#37	S85°07'0"E	LC=2876	L=2876

LORTZ SCALE 1"=100'

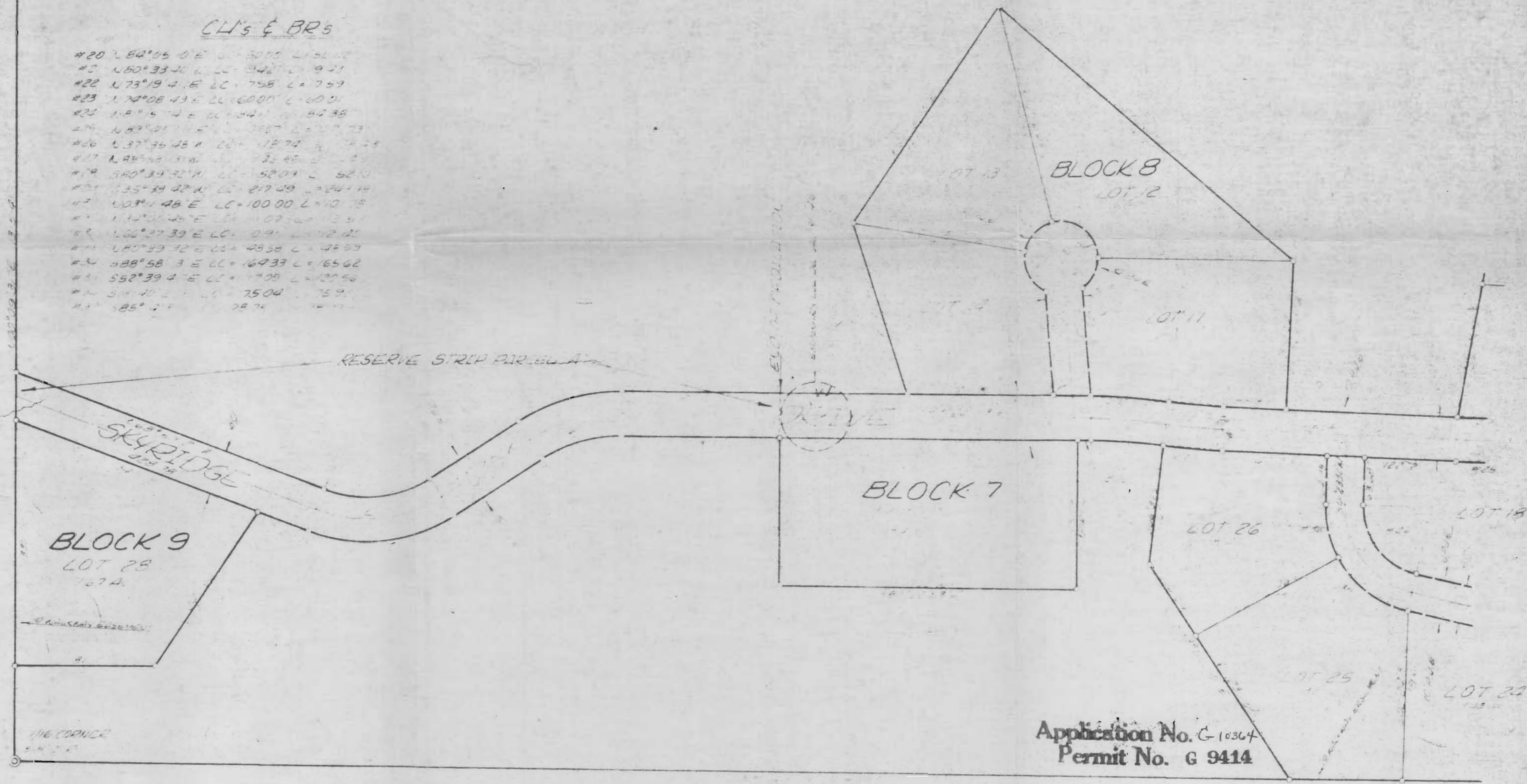

Application No. G 10364
Permit No. G 9414

MATCH TO SHEET NO. 3