

WATER RIGHT SURVEY FOR

LEONARD N. HAYS AND MILRED F. HAYS

5690 Quinaby Road
Salem, Oregon

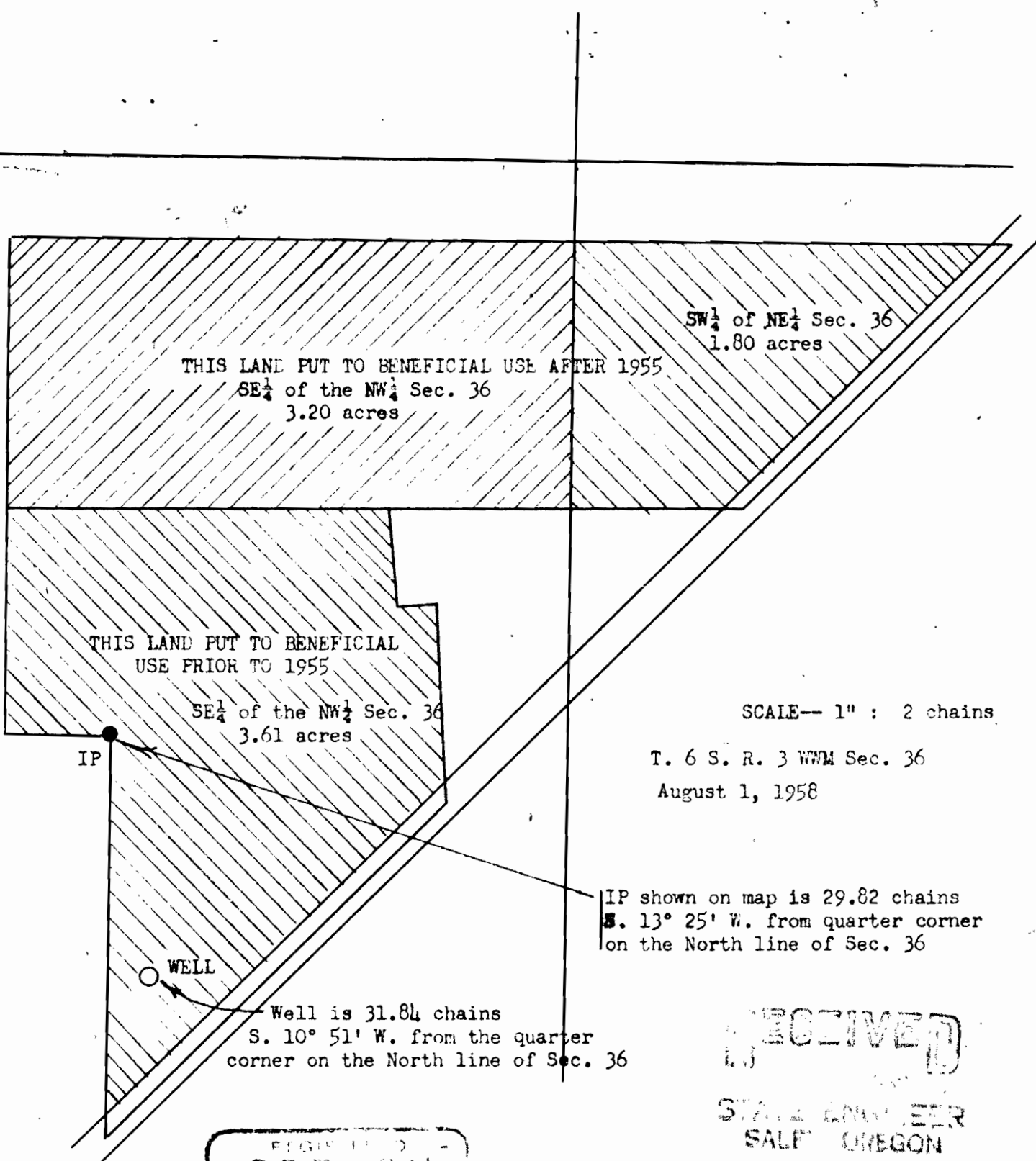

SCALE— 1" : 2 chains

T. 6 S. R. 3 WWM Sec. 36
August 1, 1958

IP shown on map is 29.82 chains
S. 13° 25' W. from quarter corner
on the North line of Sec. 36

Well is 31.84 chains
S. 10° 51' W. from the quarter
corner on the North line of Sec. 36

RECEIVED
STATE ENGINEER
SALEM OREGON

REGISTERED
OREGON
LAND SURVEYOR
David F. Bates
24

Map prepared by David F. Bates
LAND SURVEYOR
1810 Birchwood Drive NE
Salem, Oregon Ph. EM 4-5538

Application No. G-1144
Permit No. G-959