

AUG 24 1981

RECEIVED

Only 1 Area at time to be irrigated.
Main line 8" underground
Mains line
--- head set to degree for coverage
X --- head

5 hp sub. pump

Springler set as
to degree need
to cover area
Approx 30 ft.
fence line

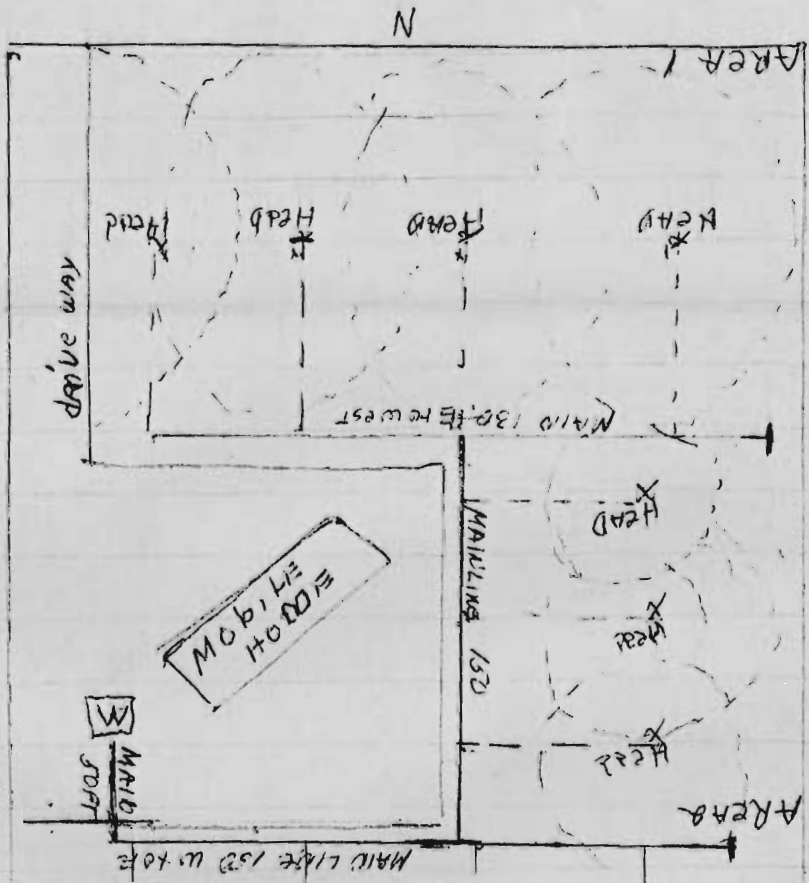

Application No. 6-10527
Permit No. 9679

AREA 3 Approx 3 Length pipe 30 ft heads no cover Area adequately

Twp 30 Range 4 Sec 11 12 36-40-12 N 21st 310

100 FEET; THENCE S 18° 47' 24" W 70.06 FEET TO THE
 BEK AND FOLLOWING SAID SOUTH SECTION LINE
 RNER OF SAID W 1/2 SE 1/4; THENCE ALONG THE EAST
 OF BEGINNING; THENCE S 0° 22' E 30.00 FEET; THENCE
 ROAD; THENCE N 22° 44' 51" E 32.53 FEET TO A POINT
 24.25 FEET TO SAID

9 65 A.D.
 NE 1967 A.D.

Robert M. Thompson
 ENGINEER
Robert M. Thompson
 NOTARY PUBLIC FOR OREGON

**T36SR4W
 SEC 12**

WE DONALD M.
 IS AND DON C. 1"=200'
 NERS IN FEE
 WHICH WE HEREBY
 AVE SUBDIVIDED THE
 EON, AND THE
 S ARE PLAINLY
 TION OF
 V COUNTY
 LSO A
 IN WIDTH
 AS

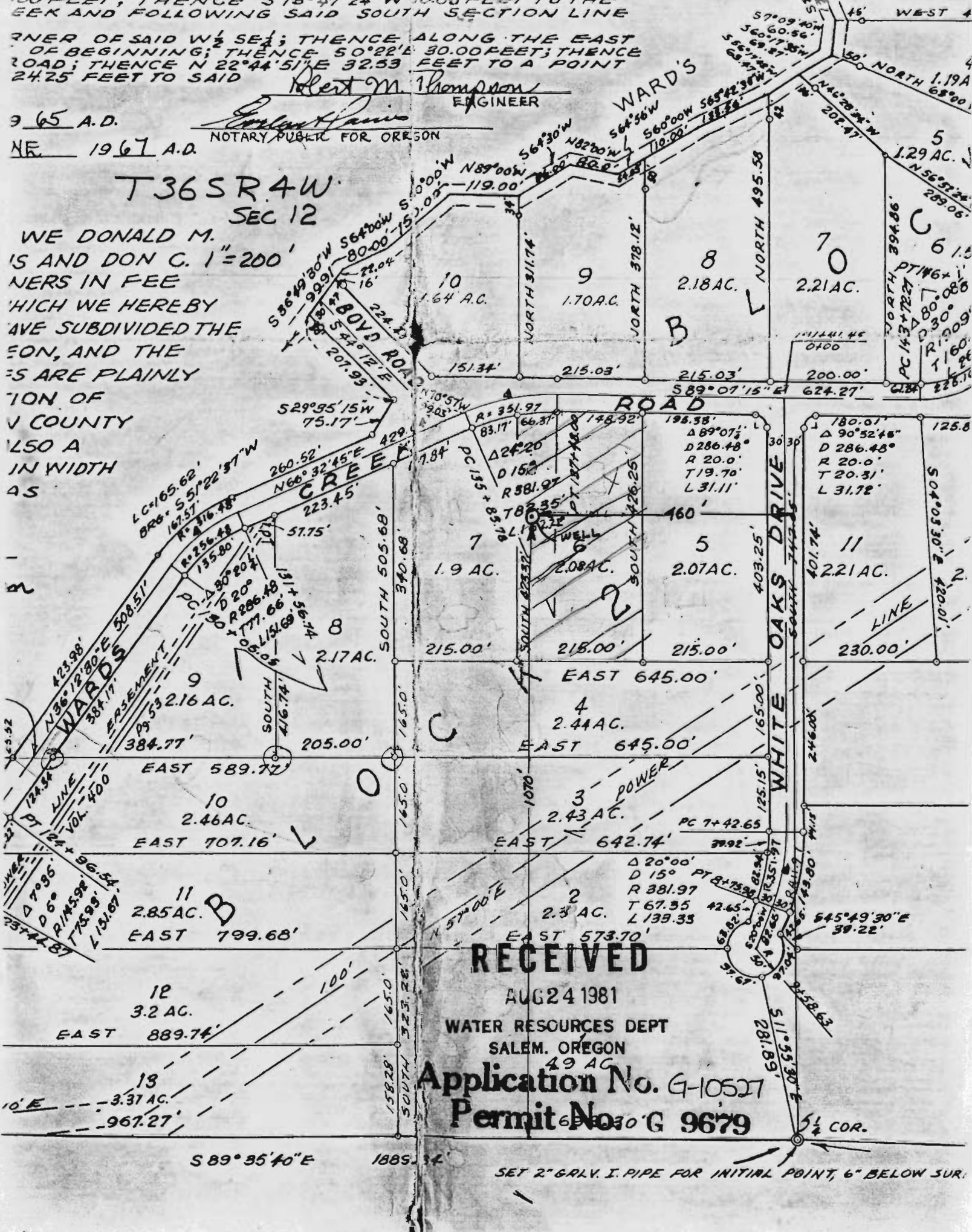

RECEIVED

AUG 24 1981

WATER RESOURCES DEPT
 SALEM, OREGON

Application No. G-10527
 Permit No. G 9679

SET 2" GALV. I. PIPE FOR INITIAL POINT, 6" BELOW SURF.