

SE 1/4 Section 26 Twp 6 N, R. 35 E W.M.
John S Tomplin Water Right Application
Scale 1" = 330'

Well Location
566 ft West, 700 ft North
of SE Corner Section
26 Twp 6 N, R. 35 E W.M.

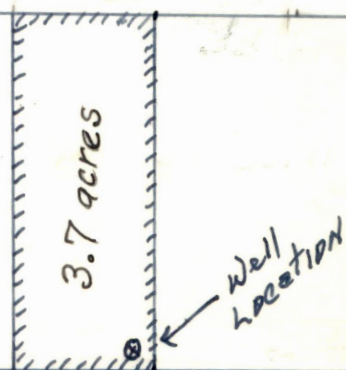

RECEIVED
JUN 17 1958
STATE ENGINEER
SALEM, OREGON

Application No. G-1009
Permit No. G-974