

T. 38 S., R. 5 W., W. M.

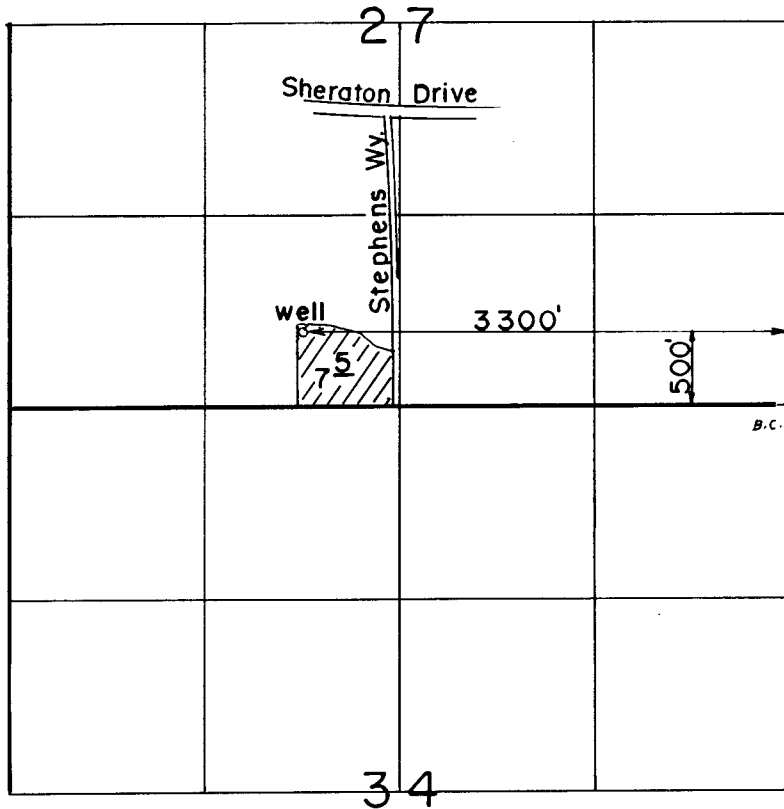

Scale: 1" = 1320'

FINAL PROOF SURVEY
UNDER

Application No. G-10555 Permit No. G-9748
IN NAME OF

MARK W. WHEELER

Surveyed AUG. 8. 1988, by B. S. JAMES.....

RECEIVED
OCT 29 1992
WM. DIST. 14
GRANTS PASS, ORE.

41033-179-1074 LMS
3/89